

OWNERS' STATEMENT

THE UNDERSIGNED OWNERS ARE THE ONLY PARTIES HAVING RECORD TITLE INTEREST NECESSARY TO CONSENT TO THE PREPARATION AND FILING OF THIS MAP COMPRISING TWO (2) SHEETS. BY OUR SIGNATURES HERETO, WE HEREBY CONSENT TO THE PREPARATION AND RECORDATION OF SAID MAP AS SHOWN WITHIN THE DISTINCTIVE BORDER LINE.

OWNERS: 1831-41 STOCKTON STREET LLC, A CALIFORNIA LIMITED LIABILITY COMPANY.

BY: [Signature]
PRINT NAME: Michael Leavitt

OWNER'S ACKNOWLEDGMENT

STATE OF CALIFORNIA )
COUNTY OF San Francisco ) s.s.
ON 12/29/2014 BEFORE ME, Alan Leong, A NOTARY PUBLIC, PERSONALLY APPEARED Michael Leavitt WHO PROVED TO ME ON THE BASIS OF SATISFACTORY EVIDENCE TO BE THE PERSON(S) WHOSE NAME(S) IS/ARE SUBSCRIBED TO THE WITHIN INSTRUMENT AND ACKNOWLEDGED TO ME THAT HE/SHE/THEY EXECUTED THE SAME IN HIS/HER/THEIR AUTHORIZED CAPACITY(IES), AND THAT BY HIS/HER/THEIR SIGNATURE(S) ON THE INSTRUMENT THE PERSON(S), OR THE ENTITY UPON BEHALF OF WHICH THE PERSON(S) ACTED, EXECUTED THE INSTRUMENT.

I CERTIFY UNDER PENALTY OF PERJURY UNDER THE LAWS OF THE STATE OF CALIFORNIA THAT THE FOREGOING PARAGRAPH IS TRUE AND CORRECT.

WITNESS MY HAND:

SIGNATURE: [Signature]
PRINTED NAME: Alan Leong
NOTARY PUBLIC, STATE OF: California
PRINCIPAL COUNTY OF BUSINESS: San Francisco
COMMISSION EXPIRES: 05/19/2018
COMMISSION # OF NOTARY: 2068931

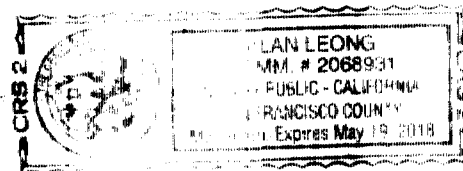

ENGINEER'S STATEMENT

THIS MAP WAS PREPARED BY ME OR UNDER MY DIRECTION AND IS BASED UPON A FIELD SURVEY IN CONFORMANCE WITH THE REQUIREMENTS OF THE SUBDIVISION MAP ACT AND LOCAL ORDINANCE AT THE REQUEST OF MICHAEL S. LEAVITT IN SEPTEMBER 2006. I HEREBY STATE THAT THIS PARCEL MAP SUBSTANTIALLY CONFORMS TO THE APPROVED OR CONDITIONALLY APPROVED TENTATIVE MAP, IF ANY. I FURTHER STATE THAT ALL MONUMENTS ARE OF THE CHARACTER AND OCCUPY THE POSITIONS INDICATED, AND THAT THE MONUMENTS ARE SUFFICIENT TO ENABLE THE SURVEY TO BE RETRACED.

[Signature]
HERNANDO G. CAAMPUED R.C.E. 29000
Exp. 03-31-2015

DATE: 12/29/2014



CITY AND COUNTY SURVEYOR'S STATEMENT

I HEREBY STATE THAT I HAVE EXAMINED THIS MAP; THAT THE SUBDIVISION AS SHOWN IS SUBSTANTIALLY THE SAME AS IT APPEARED ON THE TENTATIVE MAP IF REQUIRED, AND ANY APPROVED ALTERATIONS THEREOF; THAT ALL PROVISIONS OF THE CALIFORNIA SUBDIVISION MAP ACT AND ANY LOCAL ORDINANCES APPLICABLE AT THE TIME OF THE APPROVAL OF THE TENTATIVE MAP IF REQUIRED, HAVE BEEN COMPLIED WITH; AND THAT I AM SATISFIED THIS MAP IS TECHNICALLY CORRECT.

BRUCE R. STORRS, CITY AND COUNTY SURVEYOR
CITY AND COUNTY OF SAN FRANCISCO
BY: [Signature]
DATE: December 31 2014
BRUCE R. STORRS L.S. 6914



TAX STATEMENT

I, ANGELA CALVILLO, CLERK OF THE BOARD OF SUPERVISORS OF THE CITY AND COUNTY OF SAN FRANCISCO, STATE OF CALIFORNIA, DO HEREBY STATE THAT THE SUBDIVIDER HAS FILED A STATEMENT FROM THE TREASURER AND TAX COLLECTOR OF THE CITY AND COUNTY OF SAN FRANCISCO, SHOWING THAT ACCORDING TO THE RECORDS OF HIS OR HER OFFICE THERE ARE NO LIENS AGAINST THIS SUBDIVISION OR ANY PART THEREOF FOR UNPAID STATE COUNTY, MUNICIPAL OR LOCAL TAXES, OR SPECIAL ASSESSMENTS COLLECTED AS TAXES.

DATED \_\_\_\_\_ DAY OF \_\_\_\_\_ 20\_\_

CLERK OF THE BOARD OF SUPERVISORS
CITY AND COUNTY OF SAN FRANCISCO
STATE OF CALIFORNIA

CLERK'S STATEMENT

I, ANGELA CALVILLO, CLERK OF THE BOARD OF SUPERVISORS OF THE CITY AND COUNTY OF SAN FRANCISCO, STATE OF CALIFORNIA, HEREBY STATE THAT SAID BOARD OF SUPERVISORS BY ITS MOTION NO., ADOPTED \_\_\_\_\_, 20\_\_, APPROVED THIS MAP ENTITLED "FINAL MAP 4268".

IN TESTIMONY WHEREOF, I HAVE HEREUNTO SUBSCRIBED MY HAND CAUSED THE SEAL OF THE OFFICE TO AFFIXED.

BY: \_\_\_\_\_ DATE \_\_\_\_\_
CLERK OF THE BOARD OF SUPERVISORS
CITY AND COUNTY OF SAN FRANCISCO
STATE OF CALIFORNIA

APPROVALS

THIS MAP IS APPROVED THIS \_\_\_\_\_ DAY OF \_\_\_\_\_, 20\_\_ BY ORDER NO. \_\_\_\_\_

BY: \_\_\_\_\_ DATE: \_\_\_\_\_
MOHAMMED NURU
DIRECTOR OF PUBLIC WORKS AND ADVISORY
CITY AND COUNTY OF SAN FRANCISCO
STATE OF CALIFORNIA

APPROVED AS TO FORM

DENNIS J. HERRERA, CITY ATTORNEY

BY: \_\_\_\_\_
DEPUTY CITY ATTORNEY
CITY AND COUNTY OF SAN FRANCISCO

BOARD OF SUPERVISOR'S APPROVAL

ON \_\_\_\_\_, 20\_\_, THE BOARD OF SUPERVISOR'S OF THE CITY AND COUNTY OF SAN FRANCISCO, STATE OF CALIFORNIA APPROVED AND PASSED MOTION NO. \_\_\_\_\_, A COPY OF WHICH IS ON FILE IN THE OFFICE OF THE BOARD OF SUPERVISOR'S IN FILE NO. \_\_\_\_\_

RECORDER'S STATEMENT

FILED FOR RECORD THIS \_\_\_\_\_ DAY OF \_\_\_\_\_, 20\_\_ AT \_\_\_\_\_ MINUTES PAST \_\_\_\_\_ M. IN BOOK \_\_\_\_\_ OF CONDOMINIUM MAPS AT PAGES \_\_\_\_\_, INCLUSIVE OFFICIAL RECORDS OF THE CITY AND COUNTY OF SAN FRANCISCO, STATE OF CALIFORNIA, AT THE REQUEST OF GL A CIVIL ENGINEERS, INC.

BY: \_\_\_\_\_ DATE: \_\_\_\_\_

COUNTY RECORDER
CITY AND COUNTY OF SAN FRANCISCO
STATE OF CALIFORNIA

FINAL MAP 4268

A FIVE (5) UNIT NEW RESIDENTIAL CONDOMINIUM PROJECT

A SUBDIVISION OF THAT REAL PROPERTY DESCRIBED IN THE CERTAIN GRANT DEED RECORDED ON APRIL 7, 2011, IN REEL K369 O.R. IMAGE 0001, DOC-2011-J159617-00.

CITY AND COUNTY OF SAN FRANCISCO

STATE OF CALIFORNIA
DECEMBER 2014

GL A Civil Engineers, Inc.

414 MASON STREET, SUITE 404
SAN FRANCISCO, CA 94102

SHEETS 1 OF 2

AB 0076, LOT 005, 1831-1841 STOCKTON STREET

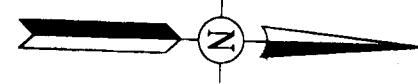

MASON STREET (69.00' WIDE)

BRASS DISC 23'

NOTE:

THE PROPOSED ASSESSOR PARCEL NUMBERS SHOWN HEREON ARE FOR INFORMATIONAL USE ONLY AND SHOULD NOT BE RELIED UPON FOR ANY OTHER PURPOSE.

UNIT NO.	ASSESSOR PARCEL NUMBER
1831	51
1833	52
1835	53
1839	54
1841	55

POWELL STREET ( 68.96' WIDE)

TUSCANY ALLEY (8.75' WIDE)

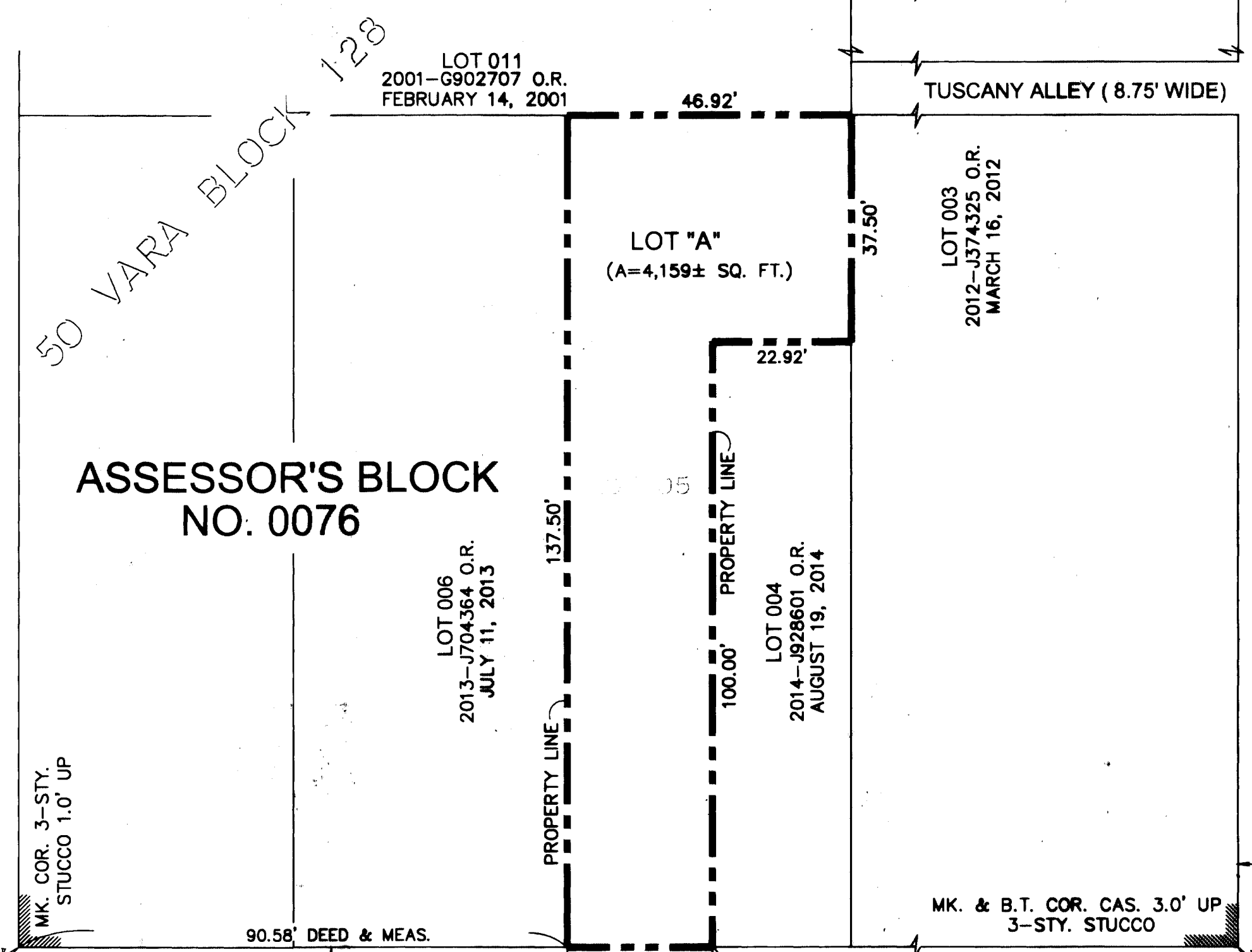

MK. COR. STUCCO COL. 1.0' UP

GREENWICH STREET ( 70.28' WIDE)

MK. COR. 3-STY. STUCCO 1.0' UP

LOMBARD STREET ( 67.33' WIDE)

GENERAL NOTES:

- THIS MAP IS THE SURVEY MAP PORTION OF A CONDOMINIUM PLAN AS DESCRIBED IN CALIFORNIA CIVIL CODE SECTIONS 4120 AND 4285. THIS CONDOMINIUM PROJECT IS LIMITED TO FIVE (5) MAXIMUM NUMBER OF DWELLING UNITS.
- ALL INGRESS(ES), EGRESS(ES), PATH(S) OF TRAVEL, FIRE/EMERGENCY EXIT(S) AND EXITING COMPONENTS, EXIT PATHWAY(S) AND PASSAGEWAY(S), STAIRWAY(S), CORRIDOR(S), ELEVATOR(S), AND COMMON USE ACCESSIBLE FEATURE(S) AND FACILITIES SUCH AS RESTROOMS THAT THE BUILDING CODE REQUIRES FOR COMMON USE SHALL BE HELD IN COMMON UNDIVIDED INTEREST.
- UNLESS SPECIFIED OTHERWISE IN THE GOVERNING DOCUMENTS OF A CONDOMINIUM HOMEOWNERS' ASSOCIATION, INCLUDING ITS CONDITIONS, COVENANTS, AND RESTRICTIONS, THE HOMEOWNERS' ASSOCIATION SHALL BE RESPONSIBLE, IN PERPETUITY, FOR THE MAINTENANCE, REPAIR, AND REPLACEMENT OF:
  - ALL GENERAL USE COMMON AREA IMPROVEMENTS; AND
  - ALL FRONTING SIDEWALKS, ALL PERMITTED OR UNPERMITTED PRIVATE ENCROACHMENTS AND PRIVATELY MAINTAINED STREET TREES FRONTING THE PROPERTY, AND ANY OTHER OBLIGATION IMPOSED ON PROPERTY OWNERS FRONTING A PUBLIC RIGHT-OF-WAY PURSUANT TO THE PUBLIC WORKS CODE OR OTHER APPLICABLE MUNICIPAL CODES.
- IN THE EVENT THE AREAS IDENTIFIED IN (3) (ii) ARE NOT PROPERLY MAINTAINED, REPAIRED, AND REPLACED ACCORDING TO THE CITY REQUIREMENTS, EACH HOMEOWNER SHALL BE RESPONSIBLE TO THE EXTENT OF HIS/HER PROPORTIONATE OBLIGATION TO THE HOMEOWNERS' ASSOCIATION FOR THE MAINTENANCE, REPAIR, AND REPLACEMENT OF THOSE AREAS. FAILURE TO UNDERTAKE SUCH MAINTENANCE, REPAIR AND REPLACEMENT MAY RESULT IN THE CITY ENFORCEMENT AND ABATEMENT ACTIONS AGAINST THE HOMEOWNERS' ASSOCIATION AND/OR THE INDIVIDUAL HOMEOWNERS, WHICH MAY INCLUDE, BUT NOT BE LIMITED TO IMPOSITION OF A LIEN AGAINST THE HOMEOWNER'S PROPERTY.
- APPROVAL OF THIS MAP SHALL NOT BE DEEMED APPROVAL OF THE DESIGN, LOCATION, SIZE, DENSITY OR USE OF ANY STRUCTURE(S) OR ANCILLARY AREAS OF THE PROPERTY ASSOCIATED WITH STRUCTURES, NEW OR EXISTING, WHICH HAVE NOT BEEN REVIEWED OR APPROVED BY APPROPRIATE CITY AGENCIES NOR SHALL SUCH APPROVAL CONSTITUTE A WAIVER OF THE SUBDIVIDER'S OBLIGATION TO ABATE ANY OUTSTANDING MUNICIPAL CODE VIOLATIONS. ANY STRUCTURES CONSTRUCTED SUBSEQUENT TO APPROVAL OF THIS FINAL MAP SHALL COMPLY WITH ALL RELEVANT MUNICIPAL CODES, INCLUDING BUT NOT LIMITED TO THE PLANNING, HOUSING AND BUILDING CODES, IN EFFECT AT THE TIME OF ANY APPLICATION FOR REQUIRED PERMITS.
- BAY WINDOWS, FIRE ESCAPES, AND OTHER ENCROACHMENTS (IF ANY SHOWN HEREON, THAT EXIST, OR THAT MAY BE CONSTRUCTED) ONTO OR OVER STOCKTON STREET ARE PERMITTED THROUGH AND ARE SUBJECT TO THE RESTRICTIONS SET FORTH IN THE BUILDING CODE AND PLANNING CODE OF THE CITY AND COUNTY OF SAN FRANCISCO. THIS FINAL MAP DOES NOT CONVEY ANY OWNERSHIP INTEREST IN SUCH ENCROACHMENT AREAS TO THE CONDOMINIUM UNIT OWNER(S).
- ENCROACHMENT FROM/ONTO THE ADJOINING PROPERTIES THAT MAY EXIST OR MAY BE CONSTRUCTED IS HEREBY ACKNOWLEDGED AND IT SHALL THE RESPONSIBILITY SOLELY OF THE PROPERTY OWNERS INVOLVED TO RESOLVE ANY ISSUES WHICH MAY ARISE THERE FROM. THIS MAP DOES NOT CONVEY ANY INTEREST IN SUCH ENCROACHMENT AREAS TO THE PROPERTY OWNER(S).

SPECIAL NOTES:

- ALL ANGLES ARE 90° UNLESS OTHERWISE NOTED.
- MONUMENT MAP REFERENCE: MONUMENT MAP NO. 8, ON FILE IN THE SURVEYOR'S OFFICE, CITY AND COUNTY OF SAN FRANCISCO, STATE OF CALIFORNIA.
- ALL DIMENSIONS ARE IN FEET AND DECIMALS THEREOF.
- PROPERTY LINE TO MONUMENT LINE MEASURED DISTANCES WERE BASED UPON FOUND SURVEY MARKS, CURB SPLITS AND BUILDING OCCUPATIONS.
- THE BASIS OF SURVEY IS FROM GRANT DEED RECORDED APRIL 7, 2011, IN REEL K369 O.R. IMAGE 0001. DOC-2011-J159617-00.
- HISTORIC BLOCK DIAGRAM "VARA 50 BLK. 128", DATED MARCH 29, 1909, ON FILE IN THE OFFICE OF THE COUNTY SURVEYOR OF THE CITY AND COUNTY SAN FRANCISCO.
- THIS PROPERTY SUBJECT TO THE TERMS AND CONDITIONS OF THAT CERTAIN NOTICE OF SPECIAL RESTRICTIONS RECORDED OCTOBER 05, 2004, DOC. NO. 2004-H827156.

LEGEND:

- INDICATES SET NAIL & TAG R.C.E. 29000
- ⚓ SURVEY MARKER PER MONUMENT MAP
- M.M. MONUMENT MAP NO. 8
- MEAS. MEASURED
- O.R. OFFICIAL RECORD

FINAL MAP 4268

A FIVE (5) UNIT NEW RESIDENTIAL CONDOMINIUM PROJECT

A SUBDIVISION OF THAT REAL PROPERTY DESCRIBED IN THE CERTAIN GRANT DEED RECORDED ON APRIL 7, 2011, IN REEL K369 O.R. IMAGE 0001, DOC-2011-J159617-00.

CITY AND COUNTY OF SAN FRANCISCO

STATE OF CALIFORNIA  
DECEMBER 2014

GLA Civil Engineers, Inc.

414 MASON STREET, SUITE 404  
SAN FRANCISCO, CA 94102

SHEETS 2 OF 2

AB 0076, LOT 005, 1831-1841 STOCKTON STREET

609-002

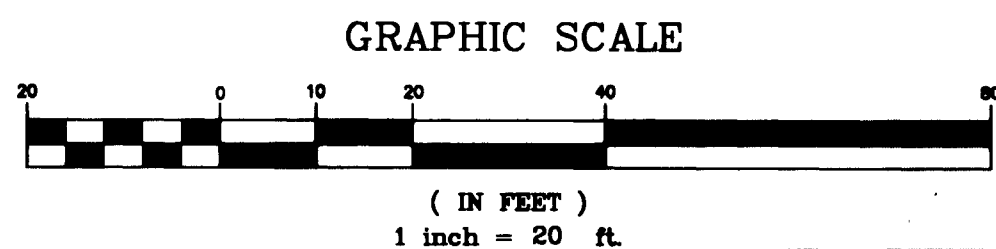

STOCKTON STREET ( 66.71' WIDE)

BRASS DISC 25'