

ASSESSOR'S BLOCK No. 7178

GRAPHIC SCALE

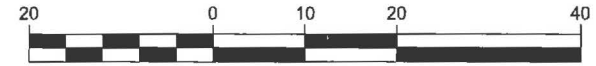

1 inch = 20 feet

LEGEND

- PROPERTY LINE (P.I.Q.)
- PROPERTY LINE (OTHERS)
- PROPOSED NEW LINE
- BUILDING LINE
- STREET AREA PROPOSED TO BE VACATED

BASIS OF BEARINGS

THE ORIGINAL SOUTHERLY LINE OF PANAMA STREET AS SAID STREET APPEARS ON A-17-156 "THE MAP SHOWING THE WIDENING OF THE RIGHT OF WAY OF PANAMA STREET WEST OF NIANTIC AVENUE"

REFERENCE

- (R1) A-17-156
MAP SHOWING THE WIDENING OF THE RIGHT OF WAY OF PANAMA STREET WEST OF NIANTIC AVENUE
- (R2) BOOK "E" & "F", PAGE 132
MAP OF HILLCREST - SHOWING PORTION OF SUBDIVISION LYING IN THE CITY AND COUNTY OF SAN FRANCISCO

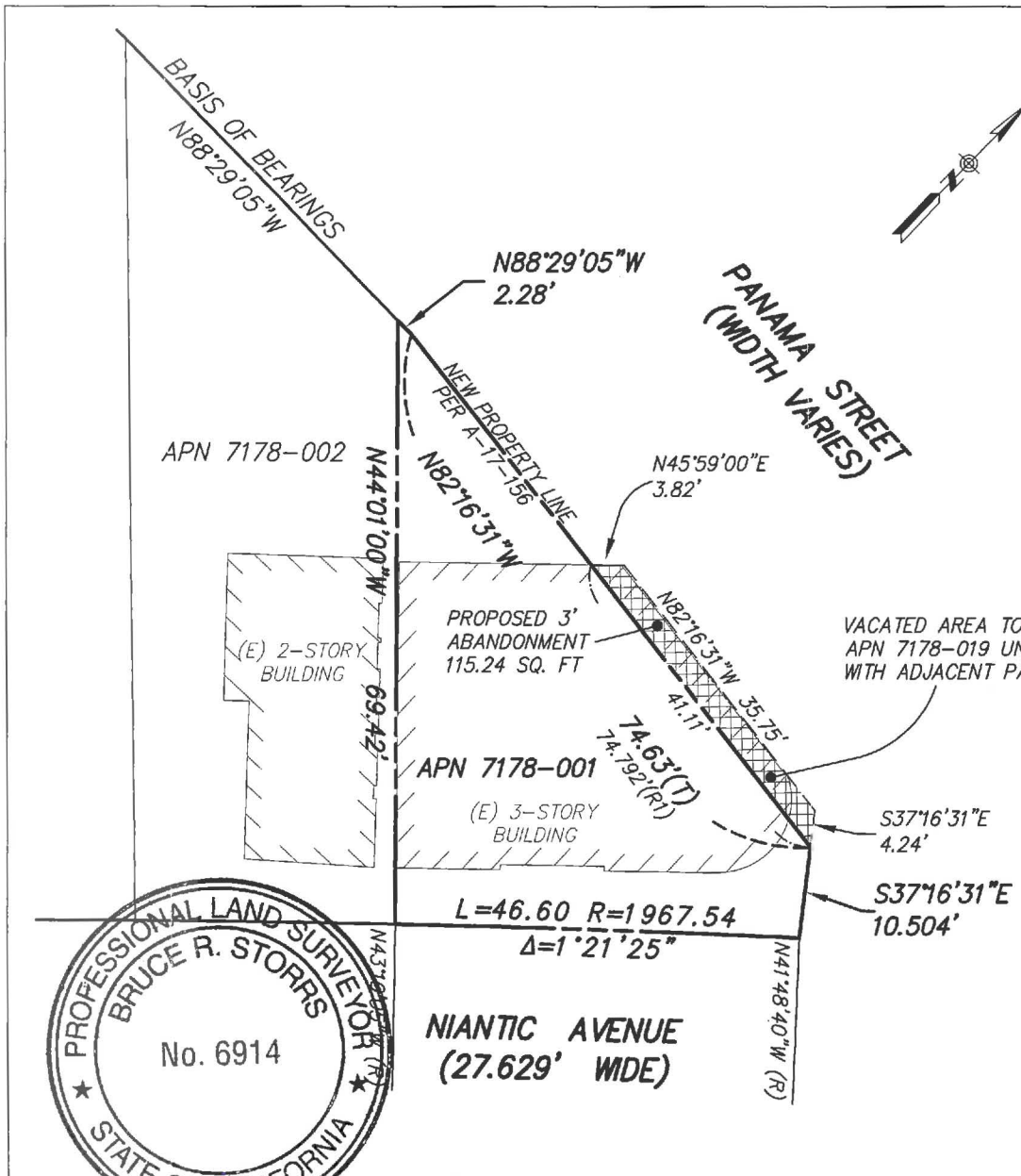

REFERENCES APPROVED:

Bruce R. Storrs

BRUCE R. STORRS
CITY & COUNTY SURVEYOR

6/12/2017

DATE

CITY AND COUNTY OF SAN FRANCISCO

DEPARTMENT OF PUBLIC WORKS

OFFICIAL SIDEWALK CHANGE OF NIANTIC AVENUE
AND A PORTION OF PANAMA STREET

FILE:
SUR-5010

SHEET 1 OF 1

SCALE: 1:20

CHANGE