

j:\ivera Dec 07, 2018 - 2:20pm j:\Survey\STREET VACATION & EASEMENT\AB 5731 Lot 001 Farmers Market Vacation\SUR\SUR 21009 update 2018-12-07.dwg

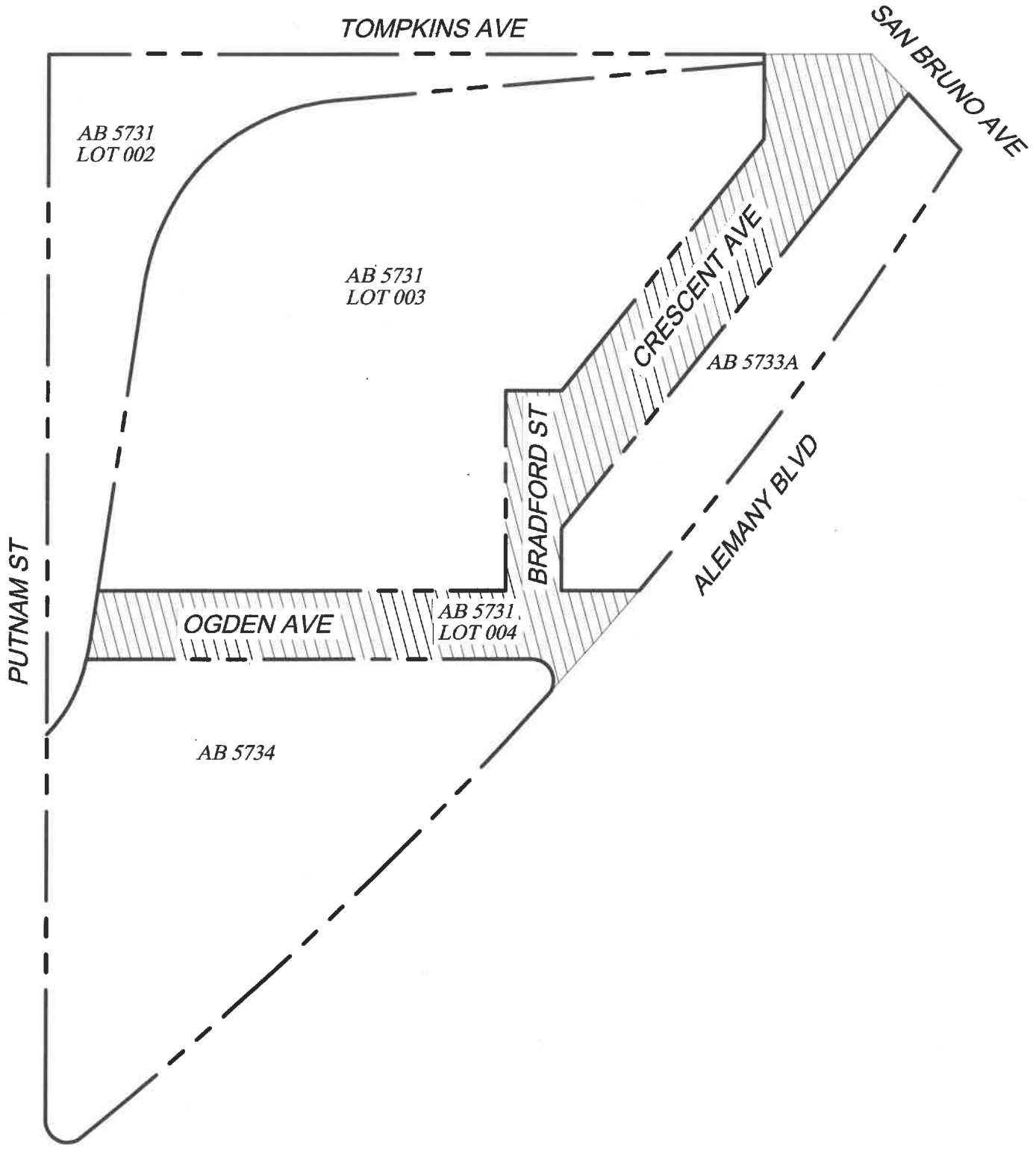

LEGEND:

- AB 5731 ASSESSORS BLOCK NO.
- PROPERTY LINE
- PROPOSED VACATION

NOTES:

- 1) APPROXIMATE VACATION AREA IS 45,588.80 SQ. FT.

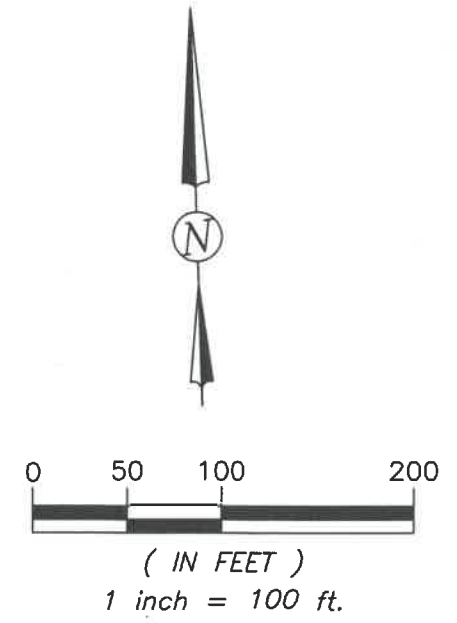

APPROVED:

 BRUCE R. STORRS
 CITY & COUNTY SURVEYOR

12/7/2018

 DATE

CITY AND COUNTY OF SAN FRANCISCO PUBLIC WORKS
 SUBDIVISION AND MAPPING

STREET VACATION OF A PORTION OF OGDEN AVE. BETWEEN PUTNAM ST. AND ALEMANY BLVD.; A PORTION OF BRADFORD ST. BETWEEN TOMPKINS AVE. AND OGDEN AVE.; AND, CRESCENT AVE. BETWEEN TOMPKINS AVE. AND BRADFORD ST.

FILE: SUR 21009	SHEET 1 OF 1	SCALE: 1:100	REVISION
--------------------	--------------	--------------	----------