

File No. 190027

Committee Item No. _____

Board Item No. 33

COMMITTEE/BOARD OF SUPERVISORS

AGENDA PACKET CONTENTS LIST

Committee: _____

Date: _____

Board of Supervisors Meeting

Date: April 30, 2019

Cmte Board

- | | | |
|--------------------------|-------------------------------------|--|
| <input type="checkbox"/> | <input checked="" type="checkbox"/> | Motion |
| <input type="checkbox"/> | <input type="checkbox"/> | Resolution |
| <input type="checkbox"/> | <input type="checkbox"/> | Ordinance |
| <input type="checkbox"/> | <input type="checkbox"/> | Legislative Digest |
| <input type="checkbox"/> | <input type="checkbox"/> | Budget and Legislative Analyst Report |
| <input type="checkbox"/> | <input type="checkbox"/> | Youth Commission Report |
| <input type="checkbox"/> | <input type="checkbox"/> | Introduction Form |
| <input type="checkbox"/> | <input checked="" type="checkbox"/> | Department/Agency Cover Letter and/or Report |
| <input type="checkbox"/> | <input type="checkbox"/> | MOU |
| <input type="checkbox"/> | <input type="checkbox"/> | Grant Information Form |
| <input type="checkbox"/> | <input type="checkbox"/> | Grant Budget |
| <input type="checkbox"/> | <input type="checkbox"/> | Subcontract Budget |
| <input type="checkbox"/> | <input type="checkbox"/> | Contract/Agreement |
| <input type="checkbox"/> | <input type="checkbox"/> | Form 126 – Ethics Commission |
| <input type="checkbox"/> | <input type="checkbox"/> | Award Letter |
| <input type="checkbox"/> | <input type="checkbox"/> | Application |
| <input type="checkbox"/> | <input type="checkbox"/> | Public Correspondence |

OTHER

- | | | |
|--------------------------|-------------------------------------|--|
| <input type="checkbox"/> | <input checked="" type="checkbox"/> | Public Works Order No. 200255 - 11/29/18 |
| <input type="checkbox"/> | <input checked="" type="checkbox"/> | Public Works Tentative Map Decision - 1/18/18 |
| <input type="checkbox"/> | <input checked="" type="checkbox"/> | Planning Dept. Exemption From Environmental Review - 9/24/15 |
| <input type="checkbox"/> | <input checked="" type="checkbox"/> | Tax Certificates - 4/19/19 |
| <input type="checkbox"/> | <input checked="" type="checkbox"/> | Final Maps |
| <input type="checkbox"/> | <input type="checkbox"/> | _____ |
| <input type="checkbox"/> | <input type="checkbox"/> | _____ |
| <input type="checkbox"/> | <input type="checkbox"/> | _____ |
| <input type="checkbox"/> | <input type="checkbox"/> | _____ |

Prepared by: Lisa Lew

Date: April 26, 2019

Prepared by: _____

Date: _____

1 [Final Map 9530 - 595 Mariposa Street]

2
3 **Motion approving Final Map 9530, a 20 residential unit new condominium project,**
4 **located at 595 Mariposa Street, being a subdivision of Assessor's Parcel Block**
5 **No. 3995, Lot No. 022; and adopting findings pursuant to the General Plan, and the**
6 **eight priority policies of Planning Code, Section 101.1.**

7
8 MOVED, That the certain map entitled "FINAL MAP 9530", a 20 residential unit new
9 condominium project, located at 595 Mariposa Street, being a subdivision of Assessor's
10 Parcel Block No. 3995, Lot No. 022, comprising two sheets, approved November 29, 2018, by
11 Department of Public Works Order No. 200255 is hereby approved and said map is adopted
12 as an Official Final Map 9530; and, be it

13 FURTHER MOVED, That the San Francisco Board of Supervisors adopts as its own
14 and incorporates by reference herein as though fully set forth the findings made by the
15 Planning Department, by its letter dated January 18, 2018, that the proposed subdivision is
16 consistent with the General Plan and the eight priority policies of Planning Code,
17 Section 101.1; and, be it

18 FURTHER MOVED, That the San Francisco Board of Supervisors hereby authorizes
19 the Director of the Department of Public Works to enter all necessary recording information on
20 the Final Map and authorizes the Clerk of the Board of Supervisors to execute the Clerk's
21 Statement as set forth herein; and, be it

22 FURTHER MOVED, That approval of this map is also conditioned upon compliance by
23 the subdivider with all applicable provisions of the San Francisco Subdivision Code and
24 amendments thereto.
25

1 DESCRIPTION APPROVED:

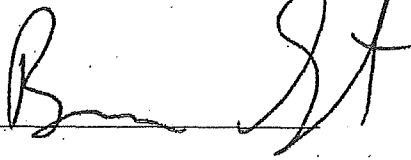
2 

3
4 Bruce R. Storrs, PLS

5 City and County Surveyor

RECOMMENDED:

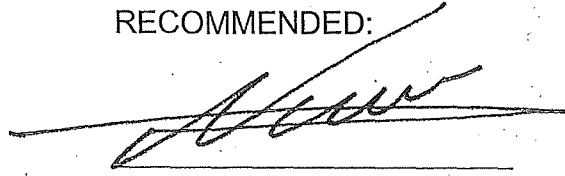

Mohammed Nuru

Director of Public Works

City and County of San Francisco



London N. Breed, Mayor
Mohammed Nuru, Director

San Francisco Public Works

GENERAL - DIRECTOR'S OFFICE

City Hall, Room 348
1 Dr. Carlton B. Goodlett Place, S.F., CA 94102
(415) 554-6920 ■ www.SFPublicWorks.org



Public Works Order No: 200255

CITY AND COUNTY OF SAN FRANCISCO
SAN FRANCISCO PUBLIC WORKS

APPROVING FINAL MAP 9530, 595 MARIPOSA STREET, A 20 UNIT RESIDENTIAL CONDOMINIUM PROJECT, BEING A SUBDIVISION OF LOT 022 IN ASSESSORS BLOCK NO. 3995 (OR ASSESSORS PARCEL NUMBER 3995-022). [SEE MAP]

A 20 UNIT RESIDENTIAL CONDOMINIUM PROJECT

The City Planning Department in its letter dated JANUARY 18, 2018 stated that the subdivision is consistent with the General Plan and the Priority Policies of City Planning Code Section 101.1.

The Director of Public Works, the Advisory Agency, acting in concurrence with other City agencies, has determined that said Final Map complies with all subdivision requirements related thereto. Pursuant to the California Subdivision Map Act and the San Francisco Subdivision Code, the Director recommends that the Board of Supervisors approve the aforementioned Final Map.

Transmitted herewith are the following:

1. One (1) paper copy of the Motion approving said map – one (1) copy in electronic format.
2. One (1) mylar signature sheet and one (1) paper set of the "Final Map 9530", comprising 2 sheets.
3. One (1) copy of the Tax Certificate from the Office of the Treasurer and Tax Collector certifying that there are no liens against the property for taxes or special assessments collected as taxes.
4. One (1) copy of the letter dated January 18, 2018, from the City Planning Department stating the subdivision is consistent with the General Plan and the Priority Policies set forth in City Planning Code Section 101.1.

It is recommended that the Board of Supervisors adopt this legislation.

RECOMMENDED:

APPROVED:

2018 DEC 10 PM 1:14
807-100-1000
807-100-1000



San Francisco Public Works
Making San Francisco a beautiful, livable, vibrant, and sustainable city.

X

DocuSigned by:

Bruce Storrs

Storrs, Bruce
County Surveyor

X

DocuSigned by:

Mohammed Nuru

Nuru, Mohammed
Director



City and County of San Francisco
San Francisco Public Works • Bureau of Street-Use and Mapping
1155 Market Street, 3rd Floor • San Francisco, CA 94103
sfpublicworks.org • tel 415-554-5810 • fax 415-554-6161



TENTATIVE MAP DECISION

Date: November 29, 2017

Department of City Planning
1650 Mission Street, Suite 400
San Francisco, CA 94103

Project ID: 9530			
Project Type: 20 Residential Units New Condominium Project			
Address#	StreetName	Block	Lot
595	MARIPOSA ST	3995	022
Tentative Map Referral			

Attention: Mr. Scott F. Sanchez

Please review and respond to this referral within 30 days in accordance with the Subdivision Map Act.

Sincerely,

ADRIAN
VERHAGEN

Digitally signed by ADRIAN VERHAGEN
DN: cn=ADRIAN VERHAGEN, o=DPW-
BSM, email=adrian.verhagen@sfdpw.org,
c=US
Date: 2017.11.29 17:10:28 -08'00'

for, Bruce R. Storrs, P.L.S.
City and County Surveyor

☒ The subject Tentative Map has been reviewed by the Planning Department and does comply with applicable provisions of the Planning Code. On balance, the Tentative Map is consistent with the General Plan and the Priority Policies of Planning Code Section 101.1 based on the attached findings. The subject referral is exempt from California Environmental Quality Act (CEQA) environmental review as categorically exempt Class 3, CEQA Determination Date: 9/24/2015, based on the attached checklist.

☐ The subject Tentative Map has been reviewed by the Planning Department and does comply with applicable provisions of the Planning Code subject to the attached conditions.

☐ The subject Tentative Map has been reviewed by the Planning Department and does not comply with applicable provisions of the Planning Code due to the following reason(s):

PLANNING DEPARTMENT

Signed: Jeffrey Speirs
Digitally signed by Jeffrey Speirs
DN: cn=Jeffrey Speirs, o=City Planning, ou=City Planning, email=Jeffrey.Speirs@sfplanning.org, c=US
Date: 2018.01.18 13:56:08 -08'00'

Date: 1/18/18

Planner's Name: Jeffrey Speirs
for, Scott F. Sanchez, Zoning Administrator



SAN FRANCISCO PLANNING DEPARTMENT

Certificate of Determination EXEMPTION FROM ENVIRONMENTAL REVIEW

Case No.: 2014.1579E
Project Address: 595 Mariposa Street
Zoning: UMU (Urban Mixed Use) Zoning District
58-X Height and Bulk District
Life Science and Medical Special Use District
Block/Lot: 3995/022
Lot Size: 3,800 square feet
Plan Area: Eastern Neighborhoods Area Plan (Central Waterfront)
Project Sponsor: Riyadh Ghannam, RG Architecture, (415) 699-3640
Staff Contact: Don Lewis - (415) 575-9168
don.lewis@sfgov.org

1650 Mission St.
Suite 400
San Francisco,
CA 94103-2479

Reception:
415.558.6378

Fax:
415.558.6409

Planning
Information:
415.558.6377

PROJECT DESCRIPTION

The project site is located on the southeast corner of Tennessee and Mariposa streets on the block bounded by Mariposa Street to the north, Third Street to the east, 18th Street to the south, and Tennessee Street to the west in the Central Waterfront neighborhood. The project site is currently vacant with no structures. The proposed project involves the construction of a 58-foot-tall (73-foot-tall with elevator penthouse), five-story, 20-unit, residential building approximately 16,760 square feet in size with no off-street parking. The proposed mix of units would be eleven one-bedroom units and nine two-bedroom units. The proposed building would include 21 Class I bicycle spaces at the ground-floor level and 1 Class II bicycle space located on Tennessee Street. During the 14-month construction period, the proposed project would require excavation of up to approximately six feet below ground surface and 140 cubic

(Continue on next page.)

EXEMPT STATUS

Exempt per Section 15183 of the California Environmental Quality Act (CEQA) Guidelines and California Public Resources Code Section 21083.3

DETERMINATION

I do hereby certify that the above determination has been made pursuant to State and Local requirements.

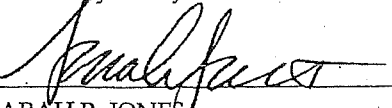
SARAH B. JONES
Environmental Review Officer

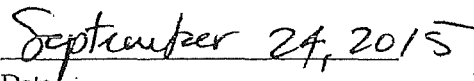
Date

cc: Riyadh Ghannam, Project Sponsor
Supervisor Malia Cohen, District 10
Doug Vu, Current Planning Division

Virna Byrd, M.D.F
Exemption/Exclusion File

PROJECT DESCRIPTION (continued)

yards of soil would be removed from the project site. The proposed project would include an approximately 1,450-square-foot common roof deck. The proposed project would remove the existing curb cut on Tennessee Street and would plant eight new street trees. Pedestrian and bicycle access would be from Tennessee Street. The project site is located within the Central Waterfront area of the Eastern Neighborhoods Plan Area.

PROJECT APPROVAL

The proposed project at 595 Mariposa Street would require the following approvals:

Actions by City Departments

- Approval of a Site Mitigation Plan from the San Francisco Department of Public Health prior to the commencement of any excavation work.
- Approval of a Building Permit from the Department of Building Inspections (DBI) for new construction.

The issuance of a building permit by DBI is the Approval Action. The Approval Action date establishes the start of the 30-day appeal period for this CEQA exemption determination pursuant to Section 31.04(h) of the San Francisco Administrative Code.

COMMUNITY PLAN EXEMPTION OVERVIEW

California Public Resources Code Section 21083.3 and CEQA Guidelines Section 15183 provide an exemption from environmental review for projects that are consistent with the development density established by existing zoning, community plan or general plan policies for which an Environmental Impact Report (EIR) was certified, except as might be necessary to examine whether there are project-specific significant effects which are peculiar to the project or its site. Section 15183 specifies that examination of environmental effects shall be limited to those effects that: a) are peculiar to the project or parcel on which the project would be located; b) were not analyzed as significant effects in a prior EIR on the zoning action, general plan or community plan with which the project is consistent; c) are potentially significant off-site and cumulative impacts that were not discussed in the underlying EIR; or d) are previously identified in the EIR, but which, as a result of substantial new information that was not known at the time that the EIR was certified, are determined to have a more severe adverse impact than that discussed in the underlying EIR. Section 15183(c) specifies that if an impact is not peculiar to the parcel or to the proposed project, then an EIR need not be prepared for the project solely on the basis of that impact.

This determination evaluates the potential project-specific environmental effects of the 595 Mariposa Street project described above, and incorporates by reference information contained in the Programmatic EIR for the Eastern Neighborhoods Rezoning and Area Plans (PEIR)¹. Project-specific studies were prepared for the proposed project to determine if the project would result in any significant environmental impacts that were not identified in the Eastern Neighborhoods PEIR.

¹ Planning Department Case No. 2004.0160E and State Clearinghouse No. 2005032048

After several years of analysis, community outreach, and public review, the Eastern Neighborhoods PEIR was adopted in December 2008. The Eastern Neighborhoods PEIR was adopted in part to support housing development in some areas previously zoned to allow industrial uses, while preserving an adequate supply of space for existing and future production, distribution, and repair (PDR) employment and businesses. The Eastern Neighborhoods PEIR also included changes to existing height and bulk districts in some areas, including the project site at 595 Mariposa Street.

The Planning Commission held public hearings to consider the various aspects of the proposed Eastern Neighborhoods Rezoning and Area Plans and related Planning Code and Zoning Map amendments. On August 7, 2008, the Planning Commission certified the Eastern Neighborhoods PEIR by Motion 17659 and adopted the Preferred Project for final recommendation to the Board of Supervisors.^{2,3}

In December 2008, after further public hearings, the Board of Supervisors approved and the Mayor signed the Eastern Neighborhoods Rezoning and Planning Code amendments. New zoning districts include districts that would permit PDR uses in combination with commercial uses; districts mixing residential and commercial uses and residential and PDR uses; and new residential-only districts. The districts replaced existing industrial, commercial, residential single-use, and mixed-use districts.

The Eastern Neighborhoods PEIR is a comprehensive programmatic document that presents an analysis of the environmental effects of implementation of the Eastern Neighborhoods Rezoning and Area Plans, as well as the potential impacts under several proposed alternative scenarios. The Eastern Neighborhoods Draft EIR evaluated three rezoning alternatives, two community-proposed alternatives which focused largely on the Mission District, and a "No Project" alternative. The alternative selected, or the Preferred Project, represents a combination of Options B and C. The Planning Commission adopted the Preferred Project after fully considering the environmental effects of the Preferred Project and the various scenarios discussed in the PEIR. The Eastern Neighborhoods PEIR estimated that implementation of the Eastern Neighborhoods Plan could result in approximately 7,400 to 9,900 net dwelling units and 3,200,000 to 6,600,000 square feet of net non-residential space (excluding PDR loss) built in the Plan Area throughout the lifetime of the Plan (year 2025).

A major issue of discussion in the Eastern Neighborhoods rezoning process was the degree to which existing industrially-zoned land would be rezoned to primarily residential and mixed-use districts, thus reducing the availability of land traditionally used for PDR employment and businesses. Among other topics, the Eastern Neighborhoods PEIR assesses the significance of the cumulative land use effects of the rezoning by analyzing its effects on the City's ability to meet its future PDR space needs as well as its ability to meet its housing needs as expressed in the City's General Plan.

As a result of the Eastern Neighborhoods rezoning process, the project site has been rezoned from M-2 (Heavy Industrial) to UMU (Urban Mixed Use). The UMU District is intended to promote a vibrant mix of uses and serve as a buffer between residential districts and PDR districts in the Eastern Neighborhoods. The proposed project and its relation to PDR land supply and cumulative land use effects is discussed further in the Community Plan Exemption (CPE) Checklist, under Land Use. The 595 Mariposa Street project site, which is located in the Central Waterfront area of the Eastern Neighborhoods, was designated as a site with building up to 58 feet in height.

² San Francisco Planning Department. Eastern Neighborhoods Rezoning and Area Plans Final Environmental Impact Report (FEIR), Planning Department Case No. 2004.0160E, certified August 7, 2008. Available online at: <http://www.sf-planning.org/index.aspx?page=1893>, accessed August 17, 2012.

³ San Francisco Planning Department. San Francisco Planning Commission Motion 17659, August 7, 2008. Available online at: <http://www.sf-planning.org/Modules/ShowDocument.aspx?documentid=1268>, accessed August 17, 2012.

Individual projects that could occur in the future under the Eastern Neighborhoods Rezoning and Area Plans will undergo project-level environmental evaluation to determine if they would result in further impacts specific to the development proposal, the site, and the time of development and to assess whether additional environmental review would be required. This determination concludes that the proposed project at 595 Mariposa Street is consistent with and was encompassed within the analysis in the Eastern Neighborhoods PEIR, including the Eastern Neighborhoods PEIR development projections. This determination also finds that the Eastern Neighborhoods PEIR adequately anticipated and described the impacts of the proposed 595 Mariposa Street project, and identified the mitigation measures applicable to the 595 Mariposa Street project. The proposed project is also consistent with the zoning controls and the provisions of the Planning Code applicable to the project site.⁴⁵ Therefore, no further CEQA evaluation for the 595 Mariposa Street project is required. In sum, the Eastern Neighborhoods PEIR and this Certificate of Exemption for the proposed project comprise the full and complete CEQA evaluation necessary for the proposed project.

PROJECT SETTING

The project site is located on the southeast corner of Tennessee and Mariposa streets on the block bounded by Mariposa Street to the north, Third Street to the east, 18th Street to the south, and Tennessee Street to the west in the Central Waterfront neighborhood. Immediately adjacent to the project site along Tennessee Street is a two-story industrial building (constructed in 1907), a five-story live/work building with 16 units (constructed in 1998), a five-story live/work building with four units (constructed in 1997), and a two-story warehouse structure (constructed in 1980). Across Tennessee Street to the west of the project site from Mariposa to 18th streets is a one-story auto repair building (constructed in 1976), a two-story industrial warehouse building (constructed in 1946), a two-story two-unit residential building (constructed in 1900), a two-story four-unit residential building (constructed in 1900), and a two-story single-family residential building (constructed in 1950). Across Mariposa Street to the north of the project site is the recently constructed six-story medical center building (UCSF Benioff Children's Hospital). Immediately adjacent to the east (rear) of the project site is a four-story live/work building with 38 units (constructed in 2002).

Approximately 1,000 feet to the north of the project site is the proposed Golden State Warriors' project (Case No. 2014.1441E) that is located on Assessor's Block 8722, Lots 001 and 008. The proposed Warriors' project would construct a multi-purpose event center and a variety of mixed uses, including office, retail, open space and structured parking on an approximately 11-acre site. The proposed event center would host the Golden State Warriors basketball team during the NBA season, as well as provide a year-round venue for a variety of other uses, including concerts, family shows, other sporting events, cultural events, conferences and conventions.

The surrounding area around the project site is characterized by a mix of residential, industrial, medical, and commercial uses in buildings ranging in height from one to six stories. Mariposa Park is located two blocks west of the project site, and the nearest boundary of the Dogpatch Historic District is approximately 250 feet south of the project site. All of the surrounding parcels are within the 45-X, 58-X,

⁴ Adam Varat, San Francisco Planning Department, Community Plan Exemption Eligibility Determination, Citywide Planning and Policy Analysis, 595 Mariposa Street, June 10, 2015. This document, and other cited documents, are available for review at the San Francisco Planning Department, 1650 Mission Street, Suite 400, as part of Case File No. 2014.1579E.

⁵ Joslin, Jeff, San Francisco Planning Department, Community Plan Exemption Eligibility Determination, Current Planning Analysis, 595 Mariposa Street, September 15, 2015.

and 68-X height and bulk district. Zoning districts in the vicinity of the project site are UMU, and parcels north of Mariposa Street are in the Mission Bay South Redevelopment Plan.

POTENTIAL ENVIRONMENTAL EFFECTS

The Eastern Neighborhoods PEIR included analyses of environmental issues including: land use; plans and policies; visual quality and urban design; population, housing, business activity, and employment (growth inducement); transportation; noise; air quality; parks, recreation and open space; shadow; archeological resources; historic architectural resources; hazards; and other issues not addressed in the previously issued initial study for the Eastern Neighborhoods Rezoning and Area Plans. The proposed 595 Mariposa Street project is in conformance with the height, use and density for the site described in the Eastern Neighborhoods PEIR and would represent a small part of the growth that was forecast for the Eastern Neighborhoods plan areas. Thus, the plan analyzed in the Eastern Neighborhoods PEIR considered the incremental impacts of the proposed 595 Mariposa Street project. As a result, the proposed project would not result in any new or substantially more severe impacts than were identified in the Eastern Neighborhoods PEIR.

Significant and unavoidable impacts were identified in the Eastern Neighborhoods PEIR for the following topics: land use, historic architectural resources, transportation and circulation, and shadow. The approximately 3,800-square-foot project site at 595 Mariposa Street is currently vacant with no structures. The proposed project involves the construction of a five-story, 20-unit, residential building which would preclude an opportunity for PDR uses. Due to the relatively small size of the project site, the proposed project would not contribute considerably to any impact related to loss of PDR uses that was identified in the Central Waterfront Area Plan of the Eastern Neighborhoods PEIR. The proposed project does not involve demolition of a structure and the project site is not located within a historic district. Therefore, the proposed project would not contribute to the significant historic resource impact identified in the Eastern Neighborhoods PEIR. Traffic and transit ridership generated by the project would not considerably contribute to the traffic and transit impacts identified in the Eastern Neighborhoods PEIR. Based on the shadow fan analysis, the proposed building is not expected to shade any Planning Code Section 295 or non-Section 295 open spaces. The proposed project would shade nearby private property at levels commonly expected in urban areas.

The Eastern Neighborhoods PEIR identified feasible mitigation measures to address significant impacts related to noise, air quality, archeological resources, historical resources, hazardous materials, and transportation. Table 1 below lists the mitigation measures identified in the Eastern Neighborhoods PEIR and states whether each measure would apply to the proposed project.

Table 1 – Eastern Neighborhoods PEIR Mitigation Measures

Mitigation Measure	Applicability	Compliance
F. Noise		
F-1: Construction Noise (Pile Driving)	Not Applicable: pile driving not proposed	N/A
F-2: Construction Noise	Applicable: temporary construction noise from use of heavy equipment	The project sponsor has agreed to develop and implement a set of noise attenuation measures

Mitigation Measure	Applicability	Compliance
		during construction.
F-3: Interior Noise Levels	Applicable: noise-sensitive uses where street noise exceeds 60 dBA	The project sponsor has conducted and submitted a detailed analysis of noise reduction requirements.
F-4: Siting of Noise-Sensitive Uses	Applicable: noise-sensitive uses where street noise exceeds 60 dBA	The project sponsor has conducted and submitted a detailed analysis of noise reduction requirements.
F-5: Siting of Noise-Generating Uses	Not Applicable: no noise-generating uses proposed (residential use only)	N/A
F-6: Open Space in Noisy Environments	Applicable: new noise sensitive uses (dwelling units) proposed	The project sponsor provided an environmental noise report that demonstrates that the proposed open space is adequately protected from the existing ambient noise levels.
G. Air Quality		
G-1: Construction Air Quality	Not Applicable: project would comply with the San Francisco Dust Control Ordinance	N/A
G-2: Air Quality for Sensitive Land Uses	Not Applicable: project site is not in the Air Pollutant Exposure Zone	N/A
G-3: Siting of Uses that Emit DPM	Not Applicable: proposed residential uses are not uses that would emit substantial levels of DPM	N/A
G-4: Siting of Uses that Emit other TACs	Not Applicable: proposed residential land uses are not uses that would emit substantial levels of other TACs	N/A
J. Archeological Resources		
J-1: Properties with Previous Studies	Not Applicable: project site does not contain any previous archaeological studies	N/A
J-2: Properties with no Previous Studies	Applicable: project site is located in an area with no previous	The project sponsor has agreed to implement the Planning Department's Standard

Mitigation Measure	Applicability	Compliance
	archaeological studies	Mitigation Measure #1 (Accidental Discovery).
J-3: Mission Dolores Archeological District	Not Applicable: project site is not located within the Mission Dolores Archaeological District	N/A
K. Historical Resources		
K-1: Interim Procedures for Permit Review in the Eastern Neighborhoods Plan area	Not Applicable: plan-level mitigation completed by Planning Department	N/A
K-2: Amendments to Article 10 of the Planning Code Pertaining to Vertical Additions in the South End Historic District (East SoMa)	Not Applicable: plan-level mitigation completed by Planning Commission	N/A
K-3: Amendments to Article 10 of the Planning Code Pertaining to Alterations and Infill Development in the Dogpatch Historic District (Central Waterfront)	Not Applicable: plan-level mitigation completed by Planning Commission	N/A
L. Hazardous Materials		
L-1: Hazardous Building Materials	Not Applicable: project does not involve demolition of an existing building	N/A
E. Transportation		
E-1: Traffic Signal Installation	Not Applicable: plan level mitigation by SFMTA	N/A
E-2: Intelligent Traffic Management	Not Applicable: plan level mitigation by SFMTA	N/A
E-3: Enhanced Funding	Not Applicable: plan level mitigation by SFMTA & SFTA	N/A
E-4: Intelligent Traffic Management	Not Applicable: plan level mitigation by SFMTA & Planning Department	N/A
E-5: Enhanced Transit Funding	Not Applicable: plan level mitigation by SFMTA	N/A
E-6: Transit Corridor	Not Applicable: plan level	N/A

Mitigation Measure	Applicability	Compliance
Improvements	mitigation by SFMTA	
E-7: Transit Accessibility	Not Applicable: plan level mitigation by SFMTA	N/A
E-8: Muni Storage and Maintenance	Not Applicable: plan level mitigation by SFMTA	N/A
E-9: Rider Improvements	Not Applicable: plan level mitigation by SFMTA	N/A
E-10: Transit Enhancement	Not Applicable: plan level mitigation by SFMTA	N/A
E-11: Transportation Demand Management	Not Applicable: plan level mitigation by SFMTA	N/A

Please see the attached Mitigation Monitoring and Reporting Program (MMRP) for the complete text of the applicable mitigation measures. With implementation of these mitigation measures the proposed project would not result in significant impacts beyond those analyzed in the Eastern Neighborhoods PEIR.

PUBLIC NOTICE AND COMMENT

A "Notification of Project Receiving Environmental Review" was mailed on April 22, 2015 to adjacent occupants and owners of properties within 300 feet of the project site. Overall, concerns and issues raised by the public in response to the notice were taken into consideration and incorporated in the environmental review as appropriate for CEQA analysis. Responses included the concerns shown in the bulleted list below. Text in italics indicates how the identified concerns have been addressed in this environmental document.

- One commenter states that the proposed project would increase traffic. *The transportation impacts of the proposed project are discussed in the Transportation and Circulation section of the attached CPE Checklist. The amount of new vehicle trips would not substantially increase traffic volumes in the project vicinity such that hazardous conditions or significant delays would be created. The proposed project is within the development projected under the Eastern Neighborhoods, and there would be no additional project-level or cumulative impacts beyond those analyzed in the Eastern Neighborhoods PEIR.*
- One commenter states that proposed project would have an impact on pedestrian safety. *As discussed in the Transportation and Circulation section of the attached CPE Checklist, implementation of the proposed project would improve pedestrian circulation by removing the existing curb cut on Tennessee Street and not providing off-street parking spaces at the project site. Furthermore, the new pedestrian trips that would be generated by the proposed project could be accommodated on existing sidewalks and crosswalks adjacent to the project site. Although the proposed project would result in an increase in the number of vehicles in the vicinity of the project site, this increase would not be substantial enough to create potentially hazardous conditions for pedestrian or otherwise substantially interfere with pedestrian accessibility to the site and adjacent areas. In addition, the project site was not identified as being in a*

high-injury corridor as defined by Vision Zero, which is the City's adopted road safety policy that aims for zero traffic deaths in San Francisco by 2024.

- **Commenters state that the proposed project should provide off-street parking because there is an extremely limited amount of on-street parking spaces.** *As discussed in the Aesthetics and Parking Impacts for Transit Priority Infill Development section of the attached CPE Checklist, Public Resources Code Section 21099(d) amended CEQA by stating that parking impacts of a residential project on an infill site located within a transit priority area, such as this project, shall not be considered a significant impact on the environment. The project site is located in the UMU zoning district where under Section 151.1 of the Planning Code, the proposed project would not be required to provide any off-street parking spaces. In addition, the project site is well-served by transit lines (Muni lines 91-Owl, T-Third, 22-Fillmore, 55-16th Street, and 14X-Mission Express) and bicycle facilities. The proposed project would not result in a substantial parking shortfall that would create hazardous conditions or significant delays affecting traffic, transit, bicycles, or pedestrians.*

Other non-environmental comments submitted include general project opposition and support, as well as requests to receive future project updates. These comments have been noted in the project record, but do not pertain to CEQA environmental review topics. The proposed project would not result in significant adverse environmental impacts associated with the issues identified by the public beyond those identified in the Eastern Neighborhoods PEIR.

CONCLUSION

As summarized above and further discussed in the CPE Checklist⁶:

1. The proposed project is consistent with the development density established for the project site in the Eastern Neighborhoods Rezoning and Area Plans;
2. The proposed project would not result in effects on the environment that are peculiar to the project or the project site that were not identified as significant effects in the Eastern Neighborhoods PEIR;
3. The proposed project would not result in potentially significant off-site or cumulative impacts that were not identified in the Eastern Neighborhoods PEIR;
4. The proposed project would not result in significant effects, which, as a result of substantial new information that was not known at the time the Eastern Neighborhoods PEIR was certified, would be more severe than were already analyzed and disclosed in the PEIR; and
5. The project sponsor will undertake feasible mitigation measures specified in the Eastern Neighborhoods PEIR to mitigate project-related significant impacts.

Therefore, the proposed project is exempt from further environmental review pursuant to Public Resources Code Section 21083.3 and CEQA Guidelines Section 15183.

⁶ The CPE Checklist is available for review at the Planning Department, 1650 Mission Street, Suite 400, San Francisco, in Case File No. 2014.1579E.

MITIGATION MONITORING AND REPORTING PROGRAM
 (Including the Text of the Mitigation Measures Adopted as Conditions of Approval)

MITIGATION MEASURES	Responsibility for Implementation	Mitigation Schedule	Monitoring/Report Responsibility	Status/Date Completed
<p>ARCHAEOLOGICAL RESOURCES</p> <p><i>Project Mitigation Measure 1 – Properties With No Previous Studies (Eastern Neighborhoods Mitigation Measure J-2)</i></p> <p>This mitigation measure is required to avoid any potential adverse effect on accidentally discovered buried or submerged historical resources as defined in CEQA Guidelines Section 15064.5(a)(c).</p> <p>The project sponsor shall distribute the Planning Department archeological resource "ALERT" sheet to the project prime contractor; to any project subcontractor (including demolition, excavation, grading, foundation, pile driving, etc. firms); and to utilities firms involved in soils-disturbing activities within the project site. Prior to any soils-disturbing activities being undertaken, each contractor is responsible for ensuring that the "ALERT" sheet is circulated to all field personnel, including machine operators, field crew, pile drivers, and supervisory personnel. The project sponsor shall provide the Environmental Review Officer (ERO) with a signed affidavit from the responsible parties (prime contractor, subcontractor(s), and utilities firms) to the ERO confirming that all field personnel have received copies of the "ALERT" sheet.</p> <p>Should any indication of an archeological resource be encountered during any soils-disturbing activity of the project, the project head foreman and/or project sponsor shall immediately notify the ERO and shall immediately suspend any soils-disturbing activities in the vicinity of the discovery until the ERO has determined what additional measures should be undertaken.</p> <p>If the ERO determines that an archeological resource may be present within the project site, the project sponsor shall retain the services of an archeological consultant from the pool of qualified archeological consultants maintained by the Planning Department archeologist. The archeological consultant shall advise the ERO as to whether the discovery is an archeological resource, retains sufficient integrity, and is of potential scientific/historical/cultural significance. If an archeological resource is present, the archeological consultant shall identify and evaluate the archeological resource. The archeological consultant shall make a recommendation as to what action, if any, is warranted. Based on this information, the ERO may require, if warranted, specific additional measures to be implemented by the project sponsor.</p> <p>Measures might include preservation in situ of the archeological resource, an</p>	<p>Project sponsor, contractor, Planning Department's archeologist or qualified archaeological consultant, and Planning Department's Environmental Review Officer</p>	<p>Prior to issuance of any permit for soil-disturbing activities and during construction.</p>	<p>Project Sponsor; ERO; archeologist.</p>	<p>Considered complete upon ERO's approval of FARR..</p>

1683

MITIGATION MONITORING AND REPORTING PROGRAM
 (Including the Text of the Mitigation Measures Adopted as Conditions of Approval)

MITIGATION MEASURES	Responsibility for Implementation	Mitigation Schedule	Monitoring/Report Responsibility	Status/Date Completed
<p>archeological monitoring program, or an archeological testing program. If an archeological monitoring program or archeological testing program is required, it shall be consistent with the Environmental Planning (EP) division guidelines for such programs. The ERO may also require that the project sponsor immediately implement a site security program if the archeological resource is at risk from vandalism, looting, or other damaging actions.</p> <p>The project archeological consultant shall submit a Final Archeological Resources Report (FARR) to the ERO that evaluates the historical significance of any discovered archeological resource and describes the archeological and historical research methods employed in the archeological monitoring/data recovery program(s) undertaken. Information that may put at risk any archeological resource shall be provided in a separate removable insert within the final report.</p> <p>Copies of the Draft FARR shall be sent to the ERO for review and approval. Once approved by the ERO, copies of the FARR shall be distributed as follows: California Archaeological Site Survey Northwest Information Center (NWIC) shall receive one copy and the ERO shall receive a copy of the transmittal of the FARR to the NWIC. The Environmental Planning Division of the Planning Department shall receive one bound copy, one unbound copy, and one unlocked, searchable PDF copy on a CD of the FARR along with copies of any formal site recordation forms (CA DPR 523 series) and/or documentation for nomination to the National Register of Historic Places/California Register of Historical Resources. In instances of high public interest or interpretive value, the ERO may require a different final report content, format, and distribution from that presented above.</p>				
NOISE				
<p><i>Project Mitigation Measure 2 – Construction Noise (Eastern Neighborhoods Mitigation Measure F-2)</i></p> <p>Where environmental review of a development project undertaken subsequent to the adoption of the proposed zoning controls determines that construction noise controls are necessary due to the nature of planned construction practices and the sensitivity of proximate uses, the Planning Director shall require that the sponsors of the subsequent development project develop a set of site-specific noise attenuation measures under the supervision of a qualified acoustical consultant. Prior to commencing</p>	<p>Project Sponsor along with Project Contractor of each subsequent development project undertaken pursuant to the Eastern Neighborhoods Rezoning and Area Plans Project.</p>	<p>During construction</p>	<p>Each Project Sponsor to provide Planning Department with monthly reports during construction period.</p>	<p>Considered complete upon receipt of final monitoring report at completion of construction.</p>

MITIGATION MONITORING AND REPORTING PROGRAM
 (Including the Text of the Mitigation Measures Adopted as Conditions of Approval)

MITIGATION MEASURES	Responsibility for Implementation	Mitigation Schedule	Monitoring/Report Responsibility	Status/Date Completed
<p>construction, a plan for such measures shall be submitted to the Department of Building Inspection to ensure that maximum feasible noise attenuation will be achieved. These attenuation measures shall include as many of the following control strategies as feasible:</p> <ul style="list-style-type: none"> • Erect temporary plywood noise barriers around a construction site, particularly where a site adjoins noise-sensitive uses; • Utilize noise control blankets on a building structure as the building is erected to reduce noise emission from the site; • Evaluate the feasibility of noise control at the receivers by temporarily improving the noise reduction capability of adjacent buildings housing sensitive uses; • Monitor the effectiveness of noise attenuation measures by taking noise measurements; and • Post signs on-site pertaining to permitted construction days and hours and complaint procedures and who to notify in the event of a problem, with telephone numbers listed. 				
<p><i>Project Mitigation Measure 3 – Interior Noise Levels (Eastern Neighborhoods Mitigation Measure F-3)</i></p> <p>For new development including noise-sensitive uses located along streets with noise levels above 60 dBA (Ldn), as shown in EIR Figure 18, where such development is not already subject to the California Noise Insulation Standards in Title 24 of the California Code of Regulations, the project sponsor shall conduct a detailed analysis of noise reduction requirements. Such analysis shall be conducted by person(s) qualified in acoustical analysis and/or engineering. Noise insulation features identified and recommended by the analysis shall be included in the design, as specified in the San Francisco General Plan Land Use Compatibility Guidelines for Community Noise to reduce potential interior noise levels to the maximum extent feasible.</p>	<p>Project Sponsor along with Project Contractor of each subsequent development project undertaken pursuant to the Eastern Neighborhoods Rezoning and Area Plans Project.</p>	<p>Design measures to be incorporated into project design and evaluated in environmental/building permit review, prior to issuance of a final building permit and certificate of occupancy</p>	<p>San Francisco Planning Department and the Department of Building Inspection</p>	<p>Considered complete upon approval of final construction drawing set.</p>
<p><i>Project Mitigation Measure 4 – Siting of Noise-Sensitive Uses (Eastern Neighborhoods Mitigation Measure F-4)</i></p> <p>To reduce potential conflicts between existing noise-generating uses and new sensitive receptors, for new development including noise-sensitive uses,</p>	<p>Project Sponsor along with Project Contractor of each subsequent development project undertaken pursuant</p>	<p>Design measures to be incorporated into project design and evaluated in environmental/</p>	<p>San Francisco Planning Department and the Department of Building Inspection</p>	<p>Considered complete upon approval of final construction drawing set.</p>

1685

MITIGATION MONITORING AND REPORTING PROGRAM
 (Including the Text of the Mitigation Measures Adopted as Conditions of Approval)

MITIGATION MEASURES	Responsibility for Implementation	Mitigation Schedule	Monitoring/Report Responsibility	Status/Date Completed
<p>the Planning Department shall require the preparation of an analysis that includes, at a minimum, a site survey to identify potential noise-generating uses within 900 feet of, and that have a direct line-of-sight to, the project site, and including at least one 24-hour noise measurement (with maximum noise level readings taken at least every 15 minutes), prior to the first project approval action. The analysis shall be prepared by persons qualified in acoustical analysis and/or engineering and shall demonstrate with reasonable certainty that Title 24 standards, where applicable, can be met, and that there are no particular circumstances about the proposed project site that appear to warrant heightened concern about noise levels in the vicinity. Should such concerns be present, the Department may require the completion of a detailed noise assessment by person(s) qualified in acoustical analysis and/or engineering prior to the first project approval action, in order to demonstrate that acceptable interior noise levels consistent with those in the Title 24 standards can be attained.</p>	<p>to the Eastern Neighborhoods Rezoning and Area Plans Project.</p>	<p>building permit review, prior to issuance of a final building permit and certificate of occupancy</p>		
<p><i>Project Mitigation Measure 5 – Open Space in Noisy Environments (Eastern Neighborhoods Mitigation Measure F-6)</i></p> <p>To minimize effects on development in noisy areas, for new development including noise-sensitive uses, the Planning Department shall, through its building permit review process, in conjunction with noise analysis required pursuant to Mitigation Measure F-4, require that open space required under the Planning Code for such uses be protected, to the maximum feasible extent, from existing ambient noise levels that could prove annoying or disruptive to users of the open space. Implementation of this measure could involve, among other things, site design that uses the building itself to shield on-site open space from the greatest noise sources, construction of noise barriers between noise sources and open space, and appropriate use of both common and private open space in multi-family dwellings, and implementation would also be undertaken consistent with other principles of urban design.</p>	<p>Project Architect of each subsequent development project undertaken pursuant to the Eastern Neighborhoods Rezoning and Area Plans Project</p>	<p>Design measures to be incorporated into project design and evaluated in environmental/building permit review</p>	<p>San Francisco Planning Department and the Department of Building Inspection</p>	<p>Considered complete upon approval of final construction drawing set.</p>



SAN FRANCISCO PLANNING DEPARTMENT

Community Plan Exemption Checklist

Case No.: 2014.1579E
Project Address: 595 Mariposa Street
Zoning: UMU (Urban Mixed Use) Zoning District
58-X Height and Bulk District
Life Science and Medical Special Use District
Block/Lot: 3995/022
Lot Size: 3,800 square feet
Plan Area: Eastern Neighborhoods Area Plan (Central Waterfront)
Project Sponsor: Riyadh Ghannam, RG Architecture, (415) 699-3640
Staff Contact: Don Lewis – (415) 575-9168
don.lewis@sfgov.org

1650 Mission St.
Suite 400
San Francisco,
CA 94103-2479

Reception:
415.558.6378

Fax:
415.558.5409

Planning
Information:
415.558.6377

PROJECT DESCRIPTION

The project site is located on the southeast corner of Tennessee and Mariposa streets on the block bounded by Mariposa Street to the north, Third Street to the east, 18th Street to the south, and Tennessee Street to the west in the Central Waterfront neighborhood. The project site is currently vacant with no structures. The proposed project involves the construction of a 58-foot-tall (73-foot-tall with elevator penthouse), five-story, 20-unit, residential building approximately 16,760 square feet in size with no off-street parking. The proposed mix of units would be eleven one-bedroom units and nine two-bedroom units. The proposed building would include 21 Class I bicycle spaces at the ground-floor level and 1 Class II bicycle space located on Tennessee Street. During the 14-month construction period, the proposed project would require excavation of up to approximately six feet below ground surface and 140 cubic yards of soil would be removed from the project site. The proposed project would include an approximately 1,450-square-foot common roof deck. The proposed project would remove the existing curb cut on Tennessee Street and would plant eight new street trees. Pedestrian and bicycle access would be from Tennessee Street. The project site is located within the Central Waterfront area of the Eastern Neighborhoods Plan Area.

PROJECT APPROVAL

The proposed project at 595 Mariposa Street would require the following approvals:

Actions by City Departments

- Approval of a Site Mitigation Plan from the San Francisco Department of Public Health prior to the commencement of any excavation work.
- Approval of a Building Permit from the Department of Building Inspections (DBI) for new construction.

The issuance of a building permit by DBI is the Approval Action. The Approval Action date establishes the start of the 30-day appeal period for this CEQA exemption determination pursuant to Section 31.04(h) of the San Francisco Administrative Code.

EVALUATION OF ENVIRONMENTAL EFFECTS

This Community Plan Exemption (CPE) Checklist evaluates whether the environmental impacts of the proposed project are addressed in the Programmatic Environmental Impact Report for the Eastern Neighborhoods Rezoning and Area Plans (Eastern Neighborhoods PEIR).¹ The CPE Checklist indicates whether the proposed project would result in significant impacts that: (1) are peculiar to the project or project site; (2) were not identified as significant project-level, cumulative, or off-site effects in the PEIR; or (3) are previously identified significant effects, which as a result of substantial new information that was not known at the time that the Eastern Neighborhoods PEIR was certified, are determined to have a more severe adverse impact than discussed in the PEIR. Such impacts, if any, will be evaluated in a project-specific Mitigated Negative Declaration or Environmental Impact Report. If no such impacts are identified, the proposed project is exempt from further environmental review in accordance with Public Resources Code Section 21083.3 and CEQA Guidelines Section 15183.

Mitigation measures identified in the PEIR are discussed under each topic area, and measures that are applicable to the proposed project are provided under the Mitigation Measures Section at the end of this checklist.

The Eastern Neighborhoods PEIR identified significant impacts related to land use, transportation, cultural resources, shadow, noise, air quality, and hazardous materials. Additionally, the PEIR identified significant cumulative impacts related to land use, transportation, and cultural resources. Mitigation measures were identified for the above impacts and reduced all impacts to less-than-significant except for those related to land use (cumulative impacts on Production, Distribution, and Repair (PDR) use), transportation (program-level and cumulative traffic impacts at nine intersections; program-level and cumulative transit impacts on seven Muni lines), cultural resources (cumulative impacts from demolition of historical resources), and shadow (program-level impacts on parks).

The proposed project involves the construction of a 58-foot-tall, five-story, 20-unit, residential building approximately 16,760 square feet in size with no off-street parking and 21 Class I bicycle spaces at the ground-floor level. As discussed below in this checklist, the proposed project would not result in new, significant environmental effects, or effects of greater severity than were already analyzed and disclosed in the Eastern Neighborhoods PEIR.

¹ San Francisco Planning Department, Eastern Neighborhoods Rezoning and Area Plans Final Environmental Impact Report (PEIR), Planning Department Case No. 2004.0160E, State Clearinghouse No. 2005032048, certified August 7, 2008. Available online at <http://www.sf-planning.org/index.aspx?page=1893>, accessed February 24, 2015.

Figure 1. Project Location

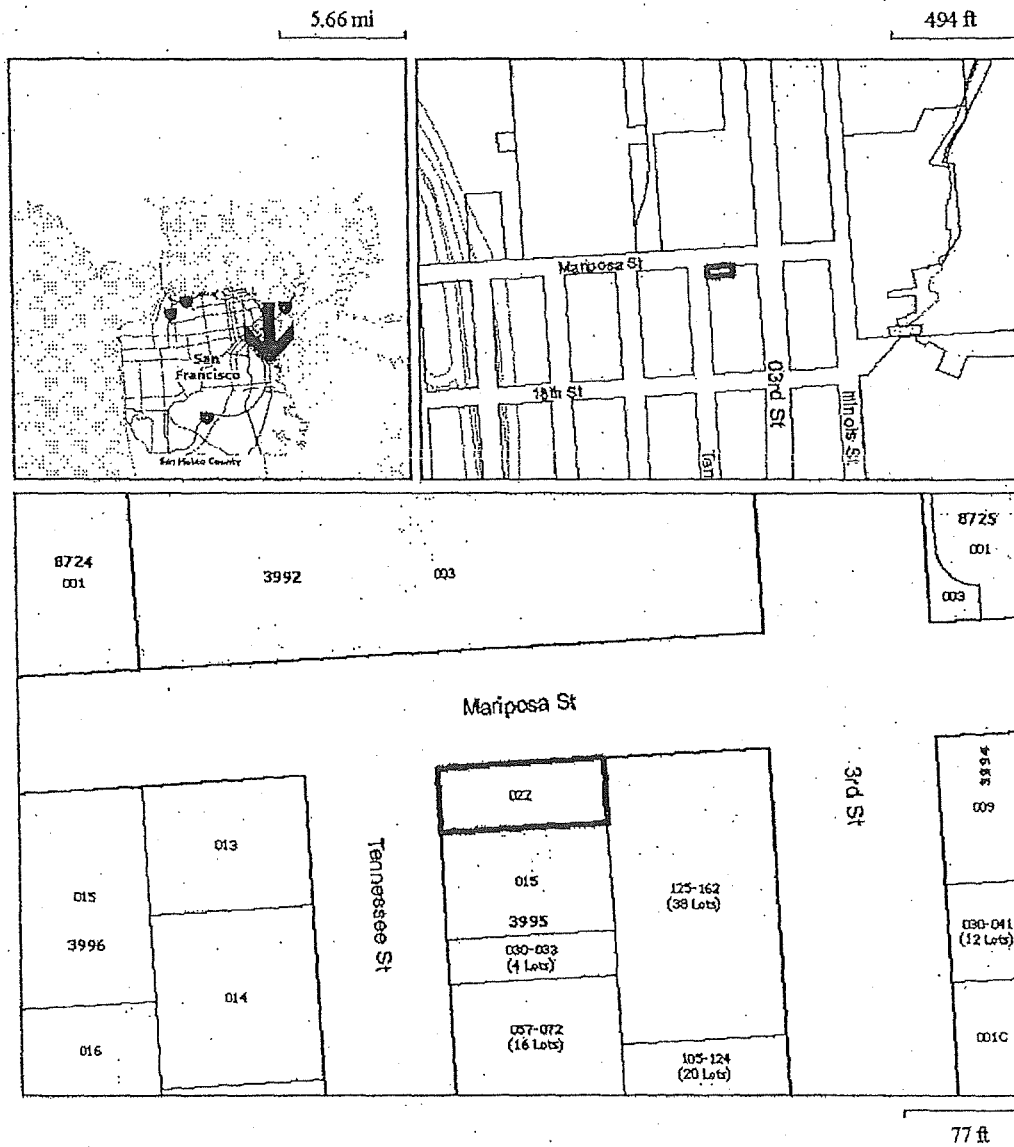
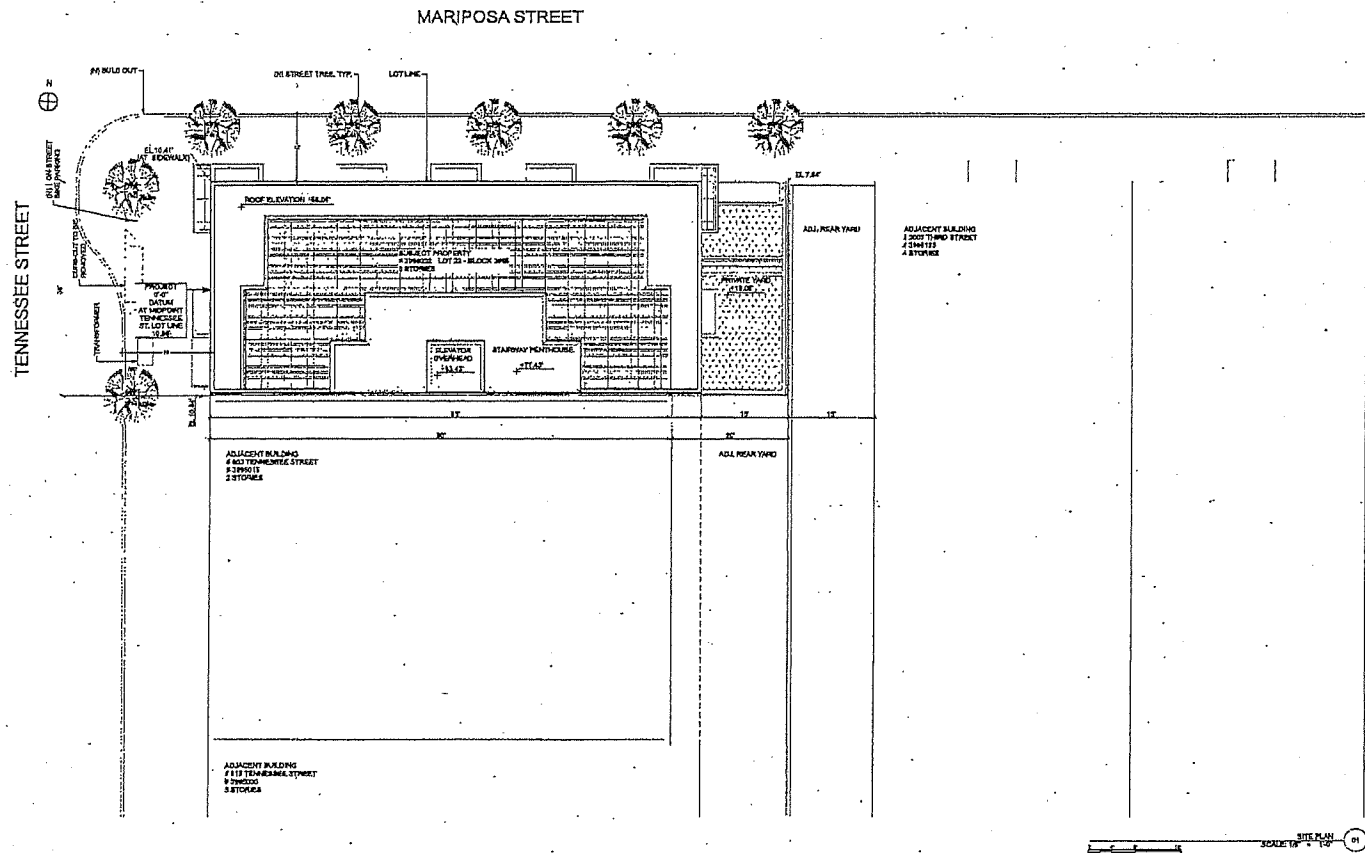
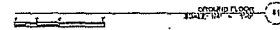

Figure 2. Proposed Site Plan



Comments: Not to Scale
Source: RG Architecture, September 14, 2015.

1693



Source: RG Architecture, September 14, 2015.

Figure 4. Proposed Upper Floor

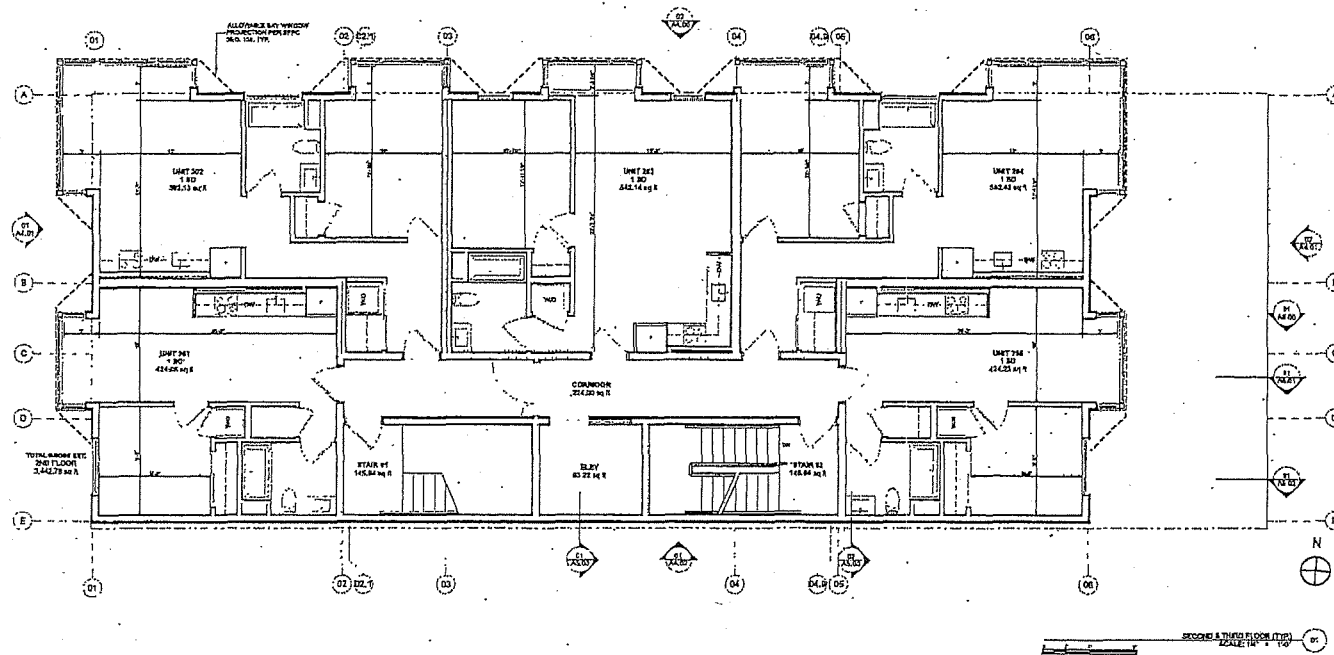

Comments: Not to Scale
Source: RG Architecture, September 14, 2015.

Figure 5. Proposed Roof Plan

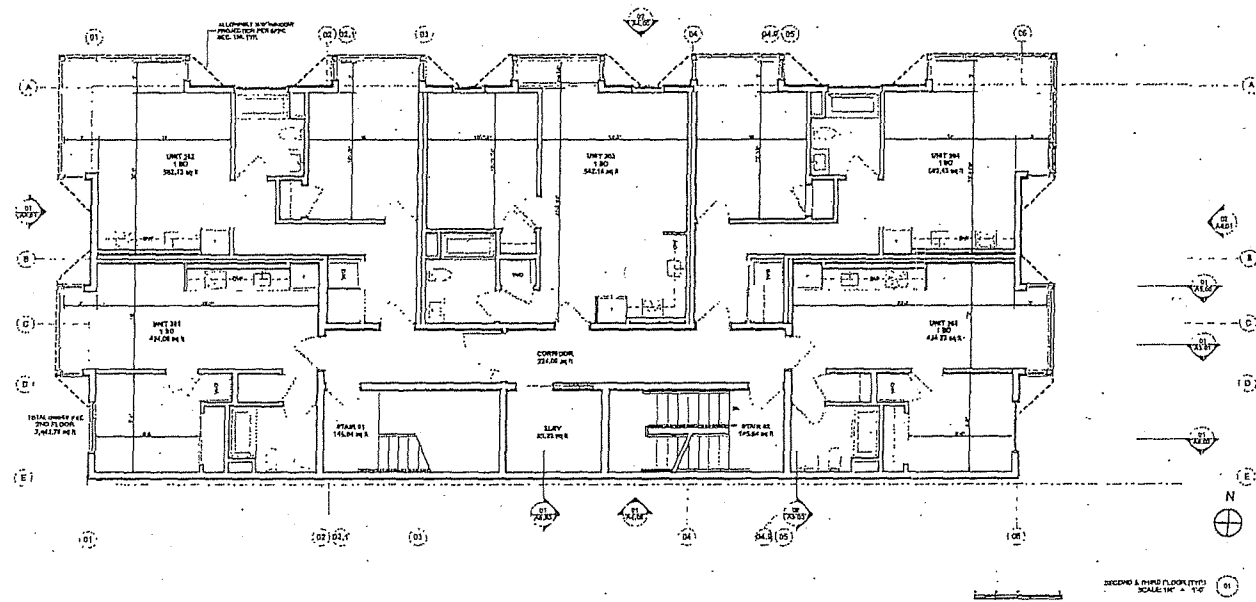

Comments: Not to Scale
Source: RG Architecture, September 14, 2015.

Figure 6, Proposed Mariposa Elevation

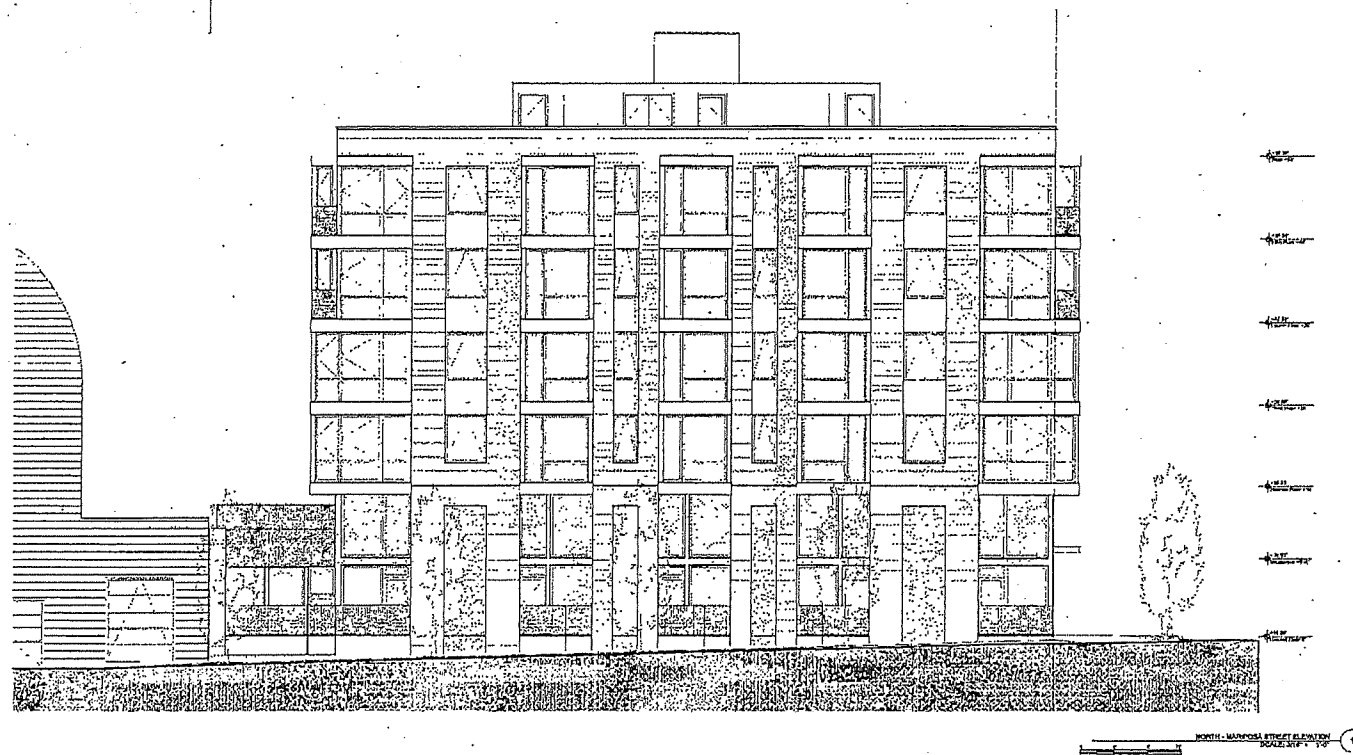

Comments: Not to Scale
Source: RG Architecture, September 14, 2015.

Figure 7. Proposed Tennessee Elevation

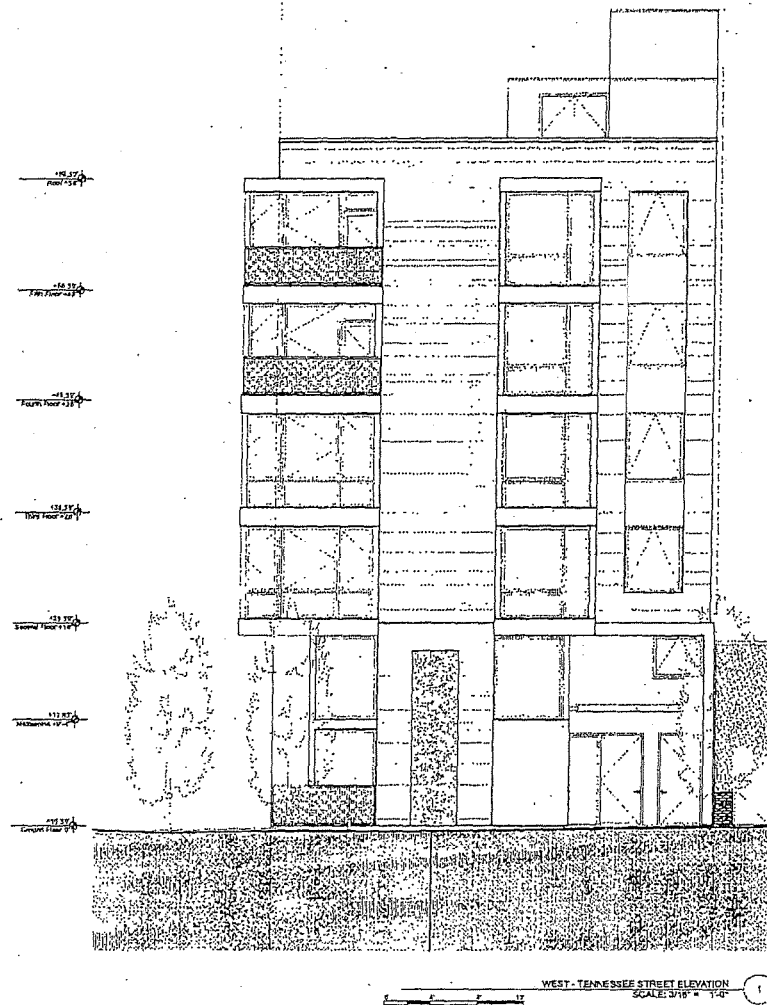

Comments: Not to Scale
Source: RG Architecture, September 14, 2015.

CHANGES IN THE REGULATORY ENVIRONMENT

Since the certification of the Eastern Neighborhoods PEIR in 2008, several new policies, regulations, statutes, and funding measures have been adopted, passed, or are underway that affect the physical environment and/or environmental review methodology for projects in the Eastern Neighborhoods plan areas. As discussed in each topic area referenced below, these policies, regulations, statutes, and funding measures have or will implement mitigation measures or further reduce less-than-significant impacts identified in the PEIR. These include:

- State statute regulating Aesthetics and Parking Impacts for Transit Priority Infill, effective January 2014 (see associated heading below);
- San Francisco Bicycle Plan update adoption in June 2009, Better Streets Plan adoption in 2010, Transit Effectiveness Project (aka "Muni Forward") adoption in March 2014, Vision Zero adoption by various City agencies in 2014, Proposition A and B passage in November 2014, and the Transportation Sustainability Program process (see Checklist section "Transportation");
- San Francisco ordinance establishing Noise Regulations Related to Residential Uses Near Places of Entertainment effective June 2015 (see Checklist section "Noise");
- San Francisco ordinances establishing Construction Dust Control, effective July 2008, and Enhanced Ventilation Required for Urban Infill Sensitive Use Developments, effective December 2014 (see Checklist section "Air Quality");
- San Francisco Clean and Safe Parks Bond passage in November 2012 and San Francisco Recreation and Open Space Element of the General Plan adoption in April 2014 (see Checklist section "Recreation");
- Urban Water Management Plan adoption in 2011 and Sewer System Improvement Program process (see Checklist section "Utilities and Service Systems"); and
- Article 22A of the Health Code amendments effective August 2013 (see Checklist section "Hazardous Materials").

CHANGES IN THE PHYSICAL ENVIRONMENT

Since the certification of the Eastern Neighborhoods PEIR in 2008, as evidenced by the volume of development applications submitted to the Planning Department since 2012, the pace of development activity has increased in the Eastern Neighborhoods plan areas. The Eastern Neighborhoods PEIR projected that implementation of the Eastern Neighborhoods Plan could result in a substantial amount of growth within the Eastern Neighborhoods Plan area, resulting in an increase of approximately 7,400 to 9,900 net dwelling units and 3,200,000 to 6,600,000 square feet of net non-residential space (excluding PDR loss) through throughout the lifetime of the Plan (year 2025).² The growth projected in the Eastern

² Tables 12 through 16 of the Eastern Neighborhoods Draft EIR and Table C&R-2 in the Comments and Responses show projected net growth based on proposed rezoning scenarios. A baseline for existing conditions in the year 2000 was included to provide context for the scenario figures for parcels affected by the rezoning, not projected growth totals from a baseline of the year 2000. Estimates of projected growth were based on parcels that were to be rezoned and did not include parcels that were recently developed (i.e., parcels with projects completed between 2000 and March 2006) or have proposed projects in the pipeline (i.e., projects under construction, projects approved or entitled by the Planning Department, or projects under review by the Planning Department or Department of Building Inspection). Development pipeline figures for each Plan Area were presented

Neighborhoods PEIR was based on a soft site analysis (i.e., assumptions regarding the potential for a site to be developed through the year 2025) and not based upon the created capacity of the rezoning options (i.e., the total potential for development that would be created indefinitely).³

As of July 31, 2015, projects containing 8,559 dwelling units and 2,231,595 square feet of non-residential space (excluding PDR loss) have completed or are proposed to complete environmental review⁴ within the Eastern Neighborhoods Plan area. These estimates include projects that have completed environmental review (4,885 dwelling units and 1,472,688 square feet of non-residential space) and foreseeable projects, including the proposed project (3,674 dwelling units and 758,907 square feet of non-residential space). Foreseeable projects are those projects for which environmental evaluation applications have been submitted to the San Francisco Planning Department. Of the 4,885 dwelling units that have completed environmental review, building permits have been issued for 3,710 dwelling units, or approximately 76 percent of those units (information is not available regarding building permit non-residential square footage). An issued building permit means the buildings containing those dwelling units are currently under construction or open for occupancy.

Within the Central Waterfront subarea, the Eastern Neighborhoods PEIR projected that implementation of the Eastern Neighborhoods Plan could result in an increase of 830 to 3,600 net dwelling units and 60,000 to 90,000 square feet of net non-residential space (excluding PDR gain) through the year 2025. As of July 31, 2015, projects containing 1,273 dwelling units and 66,514 square feet of non-residential space (excluding PDR loss) have completed or are proposed to complete environmental review within the list Central Waterfront subarea. These estimates include projects that have completed environmental review (1,053 dwelling units and 62,636 square feet of non-residential space) and foreseeable projects, including the proposed project (220 dwelling units and 3,878 square feet of non-residential space). Of the 1,053 dwelling units that have completed environmental review, building permits have been issued for 684 dwelling units, or approximately 65 percent of those units.

Growth that has occurred within the Plan area since adoption of the Eastern Neighborhoods PEIR has been planned for and the effects of that growth were anticipated and considered in the Eastern Neighborhoods PEIR. Although the reasonably foreseeable growth in the residential land use category is approaching the projections within the Eastern Neighborhoods PEIR, the non-residential reasonably foreseeable growth is between approximately 34 and 69 percent of the non-residential projections in the Eastern Neighborhoods PEIR. The Eastern Neighborhoods PEIR utilized the growth projections to analyze the physical environmental impacts associated with that growth for the following environmental impact topics: Land Use; Population, Housing, Business Activity, and Employment; Transportation; Noise; Air Quality; Parks, Recreation, and Open Space; Utilities/Public Services; and Water. The analysis took into account the overall growth in the Eastern Neighborhoods and did not necessarily analyze in isolation the impacts of growth in one land use category, although each land use category may have differing severities of effects. Therefore, given the growth from the reasonably foreseeable projects have not exceeded the overall growth that was projected in the Eastern Neighborhoods PEIR, information that

separately in Tables 5, 7, 9, and 11 in the Draft EIR. Environmental impact assessments for these pipeline projects were considered separately from the Eastern Neighborhoods rezoning effort.

³ San Francisco Planning Department, Community Planning in the Eastern Neighborhoods, Rezoning Options Workbook, Draft, February 2003. This document is available at: <http://www.sf-planning.org/index.aspx?page=1678#background>.

⁴ For this and the Population and Housing section, environmental review is defined as projects that have or are relying on the growth projections and analysis in the Eastern Neighborhoods PEIR for environmental review (i.e., Community Plan Exemptions or Focused Mitigated Negative Declarations and Focused Environmental Impact Reports with an attached Community Plan Exemption Checklist).

was not known at the time of the PEIR has not resulted in new significant environmental impacts or substantially more severe adverse impacts than discussed in the PEIR.

AESTHETICS AND PARKING IMPACTS FOR TRANSIT PRIORITY INFILL DEVELOPMENT

Public Resources Code Section 21099(d), effective January 1, 2014, provides that, "aesthetics and parking impacts of a residential, mixed-use residential, or employment center project on an infill site located within a transit priority area shall not be considered significant impacts on the environment." Accordingly, aesthetics and parking are no longer to be considered in determining if a project has the potential to result in significant environmental effects for projects that meet all of the following three criteria:

- a) The project is in a transit priority area;
- b) The project is on an infill site; and
- c) The project is residential, mixed-use residential, or an employment center.

The proposed project meets each of the above three criteria and thus, this checklist does not consider aesthetics or parking in determining the significance of project impacts under CEQA.⁵ The Planning Department acknowledges that parking conditions may be of interest to the public and the decision makers. Therefore, this determination presents a parking demand analysis for informational purposes, in the Transportation and Circulation Section.

Topics:	<i>Significant Impact Peculiar to Project or Project Site</i>	<i>Significant Impact not Identified in PEIR</i>	<i>Significant Impact due to Substantial New Information</i>	<i>No Significant Impact not Previously Identified in PEIR</i>
1. LAND USE AND LAND USE PLANNING—Would the project:				
a) Physically divide an established community?	<input type="checkbox"/>	<input type="checkbox"/>	<input type="checkbox"/>	<input checked="" type="checkbox"/>
b) Conflict with any applicable land use plan, policy, or regulation of an agency with jurisdiction over the project (including, but not limited to the general plan, specific plan, local coastal program, or zoning ordinance) adopted for the purpose of avoiding or mitigating an environmental effect?	<input type="checkbox"/>	<input type="checkbox"/>	<input type="checkbox"/>	<input checked="" type="checkbox"/>
c) Have a substantial impact upon the existing character of the vicinity?	<input type="checkbox"/>	<input type="checkbox"/>	<input type="checkbox"/>	<input checked="" type="checkbox"/>

The Eastern Neighborhoods PEIR determined that adoption of the Area Plans would result in an unavoidable significant impact on land use due to the cumulative loss of PDR. The proposed project would not remove any existing PDR uses and would therefore not contribute to any impact related to loss of PDR uses that was identified in the Eastern Neighborhoods PEIR. While the project site was zoned M-2 prior to the rezoning of Eastern Neighborhoods, which is a use district that encouraged PDR uses, the

⁵ San Francisco Planning Department. Transit-Oriented Infill Project Eligibility Checklist for 595 Mariposa Street, May 6, 2015. This document is available for review at the San Francisco Planning Department, 1650 Mission Street, Suite 400 as part of Case File No. 2014.1579E.

project site never contained a PDR use. The project site was vacant from 1946 to 2000 and was occupied by an auto sales lot from 2000 to its close date of 2014.

The Eastern Neighborhoods PEIR determined that implementation of the Area Plans would not create any new physical barriers in the Eastern Neighborhoods because the rezoning and Area Plans do not provide for any new major roadways, such as freeways that would disrupt or divide the project area or individual neighborhoods or subareas.

The Citywide Planning and Current Planning Divisions of the Planning Department have determined that the proposed project is permitted in the UMU District and is consistent with applicable bulk, density, and land uses as envisioned in the Central Waterfront Area Plan. The proposed project falls within the "Northern Portion of Central Waterfront" generalized zoning district, meant to encourage housing and mixed uses, with some bioscience and medical-related uses. The plan also calls for transportation improvements and parking policies which encourage non-automobile travel. As a residential development with no off-street parking, the proposed project is consistent with this designation.^{6,7} The proposed project would not conflict with any applicable land use plan or policy adopted for the purpose of avoiding or mitigating an environmental effect.

Because the proposed project is consistent with the development density established in the Eastern Neighborhoods Rezoning and area Plans, implementation of the proposed project would not result in significant impacts that were not identified in the Eastern Neighborhoods PEIR related to land use and land use planning, and no mitigation measures are necessary.

Topics:	Significant Impact Peculiar to Project or Project Site	Significant Impact not Identified in PEIR	Significant Impact due to Substantial New Information	No Significant Impact not Previously Identified in PEIR
2. POPULATION AND HOUSING—				
Would the project:				
a) Induce substantial population growth in an area, either directly (for example, by proposing new homes and businesses) or indirectly (for example, through extension of roads or other infrastructure)?	<input type="checkbox"/>	<input type="checkbox"/>	<input type="checkbox"/>	<input checked="" type="checkbox"/>
b) Displace substantial numbers of existing housing units or create demand for additional housing, necessitating the construction of replacement housing?	<input type="checkbox"/>	<input type="checkbox"/>	<input type="checkbox"/>	<input checked="" type="checkbox"/>
c) Displace substantial numbers of people, necessitating the construction of replacement housing elsewhere?	<input type="checkbox"/>	<input type="checkbox"/>	<input type="checkbox"/>	<input checked="" type="checkbox"/>

One of the objectives of the Eastern Neighborhoods Area Plans is to identify appropriate locations for housing in the City's industrially zoned land to meet the citywide demand for additional housing. The PEIR concluded that an increase in population in the Plan Areas is expected to occur as a secondary effect

⁶ Adam Varat, San Francisco Planning Department, Community Plan Exemption Eligibility Determination, Citywide Planning and Policy Analysis, 595 Mariposa Street, June 10, 2015.

⁷ Joslin, Jeff, San Francisco Planning Department, Community Plan Exemption Eligibility Determination, Current Planning Analysis, 595 Mariposa Street, September 15, 2015.

of the proposed rezoning and that any population increase would not, in itself, result in adverse physical effects, but would serve to advance key City policy objectives, such as providing housing in appropriate locations next to Downtown and other employment generators and furthering the City's Transit First policies. It was anticipated that the rezoning would result in an increase in both housing development and population in all of the Area Plan neighborhoods. The Eastern Neighborhoods PEIR determined that the anticipated increase in population and density would not result in significant adverse physical effects on the environment. No mitigation measures were identified in the PEIR.

With implementation of the proposed project, 20 new dwelling units would be added to San Francisco's housing stock. As stated in the "Changes in the Physical Environment" section above, these direct effects of the proposed project on population and housing are within the scope of the population and housing growth anticipated under the Central Waterfront Area Plan and evaluated in the Eastern Neighborhoods Plan Area PEIR.

For the above reasons, the proposed project would not result in either project-level or cumulative significant impacts on population and housing that were not identified in the Eastern Neighborhoods PEIR.

<i>Topics:</i>	<i>Significant Impact Peculiar to Project or Project Site</i>	<i>Significant Impact not Identified in PEIR</i>	<i>Significant Impact due to Substantial New Information</i>	<i>No Significant Impact not Previously Identified in PEIR</i>
3. CULTURAL AND PALEONTOLOGICAL RESOURCES—Would the project:				
a) Cause a substantial adverse change in the significance of a historical resource as defined in §15064.5, including those resources listed in Article 10 or Article 11 of the San Francisco Planning Code?	<input type="checkbox"/>	<input type="checkbox"/>	<input type="checkbox"/>	<input checked="" type="checkbox"/>
b) Cause a substantial adverse change in the significance of an archaeological resource pursuant to §15064.5?	<input type="checkbox"/>	<input type="checkbox"/>	<input type="checkbox"/>	<input checked="" type="checkbox"/>
c) Directly or indirectly destroy a unique paleontological resource or site or unique geologic feature?	<input type="checkbox"/>	<input type="checkbox"/>	<input type="checkbox"/>	<input checked="" type="checkbox"/>
d) Disturb any human remains, including those interred outside of formal cemeteries?	<input type="checkbox"/>	<input type="checkbox"/>	<input type="checkbox"/>	<input checked="" type="checkbox"/>

Historic Architectural Resources

Pursuant to CEQA Guidelines Sections 15064.5(a)(1) and 15064.5(a)(2), historical resources are buildings or structures that are listed, or are eligible for listing, in the California Register of Historical Resources or are identified in a local register of historical resources, such as Articles 10 and 11 of the San Francisco Planning Code. The Eastern Neighborhoods PEIR determined that future development facilitated through the changes in use districts and height limits under the Eastern Neighborhoods Area Plans could have substantial adverse changes on the significance of both individual historical resources and on historical districts within the Plan Areas. The PEIR determined that approximately 32 percent of the known or potential historical resources in the Plan Areas could potentially be affected under the

preferred alternative. The Eastern Neighborhoods PEIR found this impact to be significant and unavoidable. This impact was addressed in a Statement of Overriding Considerations with findings and adopted as part of the Eastern Neighborhoods Rezoning and Area Plans approval on January 19, 2009.

The PEIR identified three mitigation measures that were tasked to the Planning Department that could reduce the severity of impacts to historic resources as a result of development enabled under the Plan Areas (Mitigation K-1 to K-3). These mitigation measures were the responsibility of the Planning Department and do not apply to subsequent development projects. Demolition or substantial alteration of a historic resource typically cannot be fully mitigated; therefore, the PEIR concluded that the Eastern Neighborhoods Area Plan would have a significant and unavoidable impact on historic resources.

The subject property is currently a vacant lot with no structures. In addition, the project site is not located within a historic district.⁸ Immediately adjacent to the south of the project site is the 615 Tennessee Street building which was constructed in 1907. This building was evaluated in the Central Waterfront Historic Resource Survey in 2001 and was given a rating of "5S3," which designates the property as "appears to be individually eligible for local listing or designation through survey evaluation."⁹ A "substantial adverse change" on a historical resource is defined by CEQA Guidelines Section 15064.5 as "physical demolition, destruction, relocation, or alteration of the resource or its immediate surroundings such that the significance of an historical resource would be materially impaired." While the proposed project would be constructed adjacent to a building that is considered a potential historic resource, project construction would involve conventional excavation and construction equipment and methods that would not be considered to exceed acceptable levels of vibration in an urban environment. Construction adjacent to historic resources is a common occurrence in San Francisco, and the Department of Building Inspection (DBI) permit procedures adequately address this situation. In light of the above, the proposed project would not materially impair the adjacent contributing resource and there would be no impacts to off-site historic resources. Therefore, the proposed project would not contribute to the significant historic resource impact identified in the Eastern Neighborhoods PEIR, and no historic resource mitigation measures would apply to the proposed project.

For these reasons, the proposed project would not result in significant project-level or cumulative impacts on historic architectural resources that were not identified in the Eastern Neighborhoods PEIR.

Archeological Resources

The Eastern Neighborhoods PEIR determined that implementation of the Area Plan could result in significant impacts on archeological resources and identified three mitigation measures that would reduce these potential impacts to less than significant levels. Eastern Neighborhoods PEIR Mitigation Measure J-1 applies to properties for which a final archeological research design and treatment plan is on file at the Northwest Information Center and the Planning Department. Mitigation Measure J-2 applies to properties for which no archeological assessment report has been prepared or for which the archeological documentation is incomplete or inadequate to serve as an evaluation of potential effects on archeological resources under CEQA. Mitigation Measure J-3, which applies to properties in the Mission Dolores Archeological District, requires that a specific archeological testing program be conducted by a qualified archeological consultant with expertise in California prehistoric and urban historical archeology.

⁸ The nearest boundary of the Dogpatch Historic District is approximately 250 feet to the south of the project site.

⁹ The evaluation of the 615 Tennessee Street building is available online at: <http://50.17.237.182/docs/DPRForms/3995015.pdf> accessed August 17, 2015.

The proposed project at 595 Mariposa Street would involve approximately six feet of below ground surface excavation at its deepest for the elevator pit and foundation and approximately 140 cubic yards of soil disturbance in an area where no previous archaeological studies have been prepared. Therefore, the proposed project would be subject to Mitigation Measure J-2 (Project Mitigation Measure 1). In accordance with Mitigation Measure J-2, a Preliminary Archaeological Review (PAR) was conducted by Planning Department staff archeologists, which determined that the Planning Department's first standard archeological mitigation measure (Accidental Discovery) would reduce the potential effect of the proposed project on archeological resources to a less-than-significant level.¹⁰ The project sponsor has agreed to implement the Accidental Discovery mitigation measure as Project Mitigation Measure 1 (full text provided in the "Mitigation Measures" section below).

For the above reasons, the proposed project would not result in significant project-level or cumulative impacts on archeological resources that were not identified in the Eastern Neighborhoods PEIR.

Topics:	Significant Impact Peculiar to Project or Project Site	Significant Impact not Identified in PEIR	Significant Impact due to Substantial New Information	No Significant Impact not Previously Identified in PEIR
4. TRANSPORTATION AND CIRCULATION—Would the project:				
a) Conflict with an applicable plan, ordinance or policy establishing measures of effectiveness for the performance of the circulation system, taking into account all modes of transportation including mass transit and non-motorized travel and relevant components of the circulation system, including but not limited to intersections, streets, highways and freeways, pedestrian and bicycle paths, and mass transit?	<input type="checkbox"/>	<input type="checkbox"/>	<input type="checkbox"/>	<input checked="" type="checkbox"/>
b) Conflict with an applicable congestion management program, including but not limited to level of service standards and travel demand measures, or other standards established by the county congestion management agency for designated roads or highways?	<input type="checkbox"/>	<input type="checkbox"/>	<input type="checkbox"/>	<input checked="" type="checkbox"/>
c) Result in a change in air traffic patterns, including either an increase in traffic levels, obstructions to flight, or a change in location, that results in substantial safety risks?	<input type="checkbox"/>	<input type="checkbox"/>	<input type="checkbox"/>	<input checked="" type="checkbox"/>
d) Substantially increase hazards due to a design feature (e.g., sharp curves or dangerous intersections) or incompatible uses?	<input type="checkbox"/>	<input type="checkbox"/>	<input type="checkbox"/>	<input checked="" type="checkbox"/>
e) Result in inadequate emergency access?	<input type="checkbox"/>	<input type="checkbox"/>	<input type="checkbox"/>	<input checked="" type="checkbox"/>
f) Conflict with adopted policies, plans, or programs regarding public transit, bicycle, or pedestrian facilities, or otherwise decrease the performance or safety of such facilities?	<input type="checkbox"/>	<input type="checkbox"/>	<input type="checkbox"/>	<input checked="" type="checkbox"/>

The Eastern Neighborhoods PEIR anticipated that growth resulting from the zoning changes would not result in significant impacts related to pedestrians, bicyclists, loading, emergency access, or construction. As the proposed project is within the development projected under the Eastern Neighborhoods Rezoning

¹⁰ Randall Dean, San Francisco Planning Department. Archeological Review Log.

and Area Plans, there would be no additional impacts on pedestrians, bicyclists, loading, emergency access, or construction beyond those analyzed in the Eastern Neighborhoods PEIR.

However, the Eastern Neighborhoods PEIR anticipated that growth resulting from the zoning changes could result in significant impacts on traffic and transit ridership, and identified 11 transportation mitigation measures, which are described further below in the Traffic and Transit sub-sections. Even with mitigation, however, it was anticipated that the significant adverse cumulative traffic impacts and the cumulative impacts on transit lines could not be fully mitigated. Thus, these impacts were found to be significant and unavoidable.

The project site is not located within an airport land use plan area, or in the vicinity of a private airstrip. Therefore, the Community Plan Exemption Checklist topic 4c is not applicable.

Trip Generation

The project site is currently vacant with no structures. The proposed project involves the construction of a 58-foot-tall, five-story, 20-unit, residential building approximately 16,760 square feet in size with no off-street parking. The proposed mix of units would be eleven one-bedroom units and nine two-bedroom units. The proposed building would include 21 Class I bicycle spaces at the ground-floor level.

Trip generation of the proposed project was calculated using information in the *2002 Transportation Impacts Analysis Guidelines for Environmental Review* (SF Guidelines) developed by the San Francisco Planning Department.¹¹ The proposed project would generate an estimated 173 person trips (inbound and outbound) on a weekday daily basis, consisting of 94 person trips by auto, 53 transit trips, 7 walk trips and 18 trips by other modes. During the p.m. peak hour, the proposed project would generate an estimated 15 vehicle trips (accounting for vehicle occupancy data for this Census Tract).

Traffic

Mitigation Measures E-1 through E-4 in the Eastern Neighborhoods PEIR were adopted as part of the Plan with uncertain feasibility to address significant traffic impacts. These measures are not applicable to the proposed project, as they are plan-level mitigations to be implemented by City and County agencies. Since certification of the PEIR, SFMTA has been engaged in public outreach regarding some of the parking-related measures identified in Mitigation Measures E-2 and E-4: Intelligent Traffic Management, although they have not been implemented. Measures that have been implemented include traffic signal installation at Rhode Island/16th streets as identified in Mitigation Measure E-1 and enhanced funding as identified in Mitigation Measure E-3 through San Francisco propositions A and B passed in November 2014. Proposition A authorized the City to borrow \$500 million through issuing general obligation bonds in order to meet some of the transportation infrastructure needs of the City. These funds are allocated for constructing transit-only lanes and separated bikeways, installing new boarding islands and escalators at Muni/BART stops, installing sidewalk curb bulb-outs, raised crosswalks, median islands, and bicycle parking and upgrading Muni maintenance facilities, among various other improvements. Proposition B, which also passed in November 2014, amends the City Charter to increase the amount the City provided to the SFMTA based on the City's population, with such funds to be used to improve Muni service and street safety. Some of this funding may be applied to transportation projects within the Eastern Neighborhoods Plan area.

¹¹ San Francisco Planning Department, Transportation Calculations for 595 Mariposa Street, May 6, 2015.

The proposed project's vehicle trips would travel through the intersections surrounding the project block. Intersection operating conditions are characterized by the concept of Level of Service (LOS), which ranges from A to F and provides a description of an intersection's performance based on traffic volumes, intersection capacity, and vehicle delays. LOS A represents free flow conditions, with little or no delay, while LOS F represents congested conditions, with extremely long delays; LOS D (moderately high delays) is considered the lowest acceptable level in San Francisco. The intersections near the project site (within approximately 2,500 feet) that were analyzed in the Eastern Neighborhoods PEIR include Third Street/Mariposa Street, 16th Street/Third Street, Mariposa Street/I-280 NB off-ramp, and Mariposa Street/I-280 SB on-ramp intersections. Table 1 provides existing and cumulative LOS data gathered for these intersections, per the *Eastern Neighborhoods Rezoning and Area Plans Transportation Study*.¹²

Table 1: Existing and Cumulative Intersection LOS (Weekday PM Peak Hour)

Intersection	Existing LOS (2007)	Cumulative LOS (2025)
Third St./Mariposa St.	B	C
16 th St./Third St.	D	D
Mariposa St./I-280 NB off-ramp	C	B
Mariposa St./I-280 SB on-ramp	F	B

Source: *Eastern Neighborhoods Rezoning and Area Plans Transportation Study* (2007)

More recent intersection turning movements were collected for the above four intersections as part of the environmental review for the proposed Golden State Warriors Event Center and Mixed-Use Development at Mission Bay Blocks 29-32 project.¹³ Table 2 provides intersection LOS under current conditions (2015) and existing plus the proposed Warriors development project conditions.

Table 2: Existing and Existing-Plus-Project Intersection LOS (Weekday PM Peak Hour)¹⁴

Intersection	Existing LOS (2015)	Existing Plus Warriors Project
Third St./Mariposa St.	D	D
16 th St./Third St.	C	C
Mariposa St./I-280 NB off-ramp	C	C
Mariposa St./I-280 SB on-ramp	B	B

Source: *Golden State Warriors Event Center and Mixed-Use Development at Mission Bay Blocks 29-32 DEIR* (2015)

The proposed project would generate an estimated 15 new p.m. peak hour vehicle trips that could travel through surrounding intersections. This amount of new p.m. peak hour vehicle trips would not substantially increase traffic volumes at these or other nearby intersections, would not substantially increase average delay that would cause intersections that currently operate at acceptable LOS to deteriorate to unacceptable LOS, or would not substantially increase average delay at intersections that currently operate at unacceptable LOS.

The proposed project would not contribute considerably to LOS delay conditions as its contribution of an estimated 15 new p.m. peak-hour vehicle trips would not be a substantial proportion of the overall traffic volume or the new vehicle trips generated by Eastern Neighborhoods' Plan projects. The proposed project would also not contribute considerably to 2025 cumulative conditions and thus, the proposed project would not have any significant cumulative traffic impacts.

¹² The *Eastern Neighborhoods Rezoning and Area Plans Transportation Study* is available for review at the San Francisco Planning Department, 1650 Mission Street, Suite 400, as part of Case File No. 2004.0160E.

¹³ Planning Department Case Number 2014.1441E

¹⁴ The LOS data does not include when there is San Francisco Giants game.

For the above reasons, the proposed project would not result in significant impacts on traffic that were not identified in the Eastern Neighborhoods PEIR.

Transit

Mitigation Measures E-5 through E-11 in the Eastern Neighborhoods PEIR were adopted as part of the Plan with uncertain feasibility to address significant transit impacts. These measures are not applicable to the proposed project, as they are plan-level mitigations to be implemented by City and County agencies. In compliance with a portion of Mitigation Measure E-5: Enhanced Transit Funding, the City adopted impact fees for development in Eastern Neighborhoods that goes towards funding transit and complete streets. In addition, the City is currently conducting outreach regarding Mitigation Measures E-5: Enhanced Transit Funding and Mitigation Measure E-11: Transportation Demand Management as part of the Transportation Sustainability Program.¹⁵ In compliance with all or portions of Mitigation Measure E-6: Transit Corridor Improvements, Mitigation Measure E-7: Transit Accessibility, Mitigation Measure E-9: Rider Improvements, and Mitigation Measure E-10: Transit Enhancement, the SFMTA is implementing the Transit Effectiveness Project (TEP), which was approved by the SFMTA Board of Directors in March 2014. The TEP (now called Muni Forward) includes system-wide review, evaluation, and recommendations to improve service and increase transportation efficiency. Examples of transit priority and pedestrian safety improvements within the Eastern Neighborhoods Plan area as part of Muni Forward include the 14 Mission Rapid Transit Project, the 22 Fillmore Extension along 16th Street to Mission Bay (expected construction between 2017 and 2020), and the Travel Time Reduction Project on Route 9 San Bruno (initiation in 2015). In addition, Muni Forward includes service improvements to various routes with the Eastern Neighborhoods Plan area; for instance the implemented new Route 55 on 16th Street.

Mitigation Measure E-7 also identifies implementing recommendations of the Bicycle Plan and Better Streets Plan. As part of the San Francisco Bicycle Plan, adopted in 2009, a series of minor, near-term, and long-term bicycle facility improvements are planned within the Eastern Neighborhoods, including along 2nd Street, 5th Street, 17th Street, Townsend Street, Illinois Street, and Cesar Chavez Boulevard. The San Francisco Better Streets Plan, adopted in 2010, describes a vision for the future of San Francisco's pedestrian realm and calls for streets that work for all users. The Better Streets Plan requirements were codified in Section 138.1 of the Planning Code and new projects constructed in the Eastern Neighborhoods Plan area are subject to varying requirements, dependent on project size. Another effort which addresses transit accessibility, Vision Zero, was adopted by various City agencies in 2014. Vision Zero focuses on building better and safer streets through education, evaluation, enforcement, and engineering. The goal is to eliminate all traffic fatalities by 2024. Vision Zero projects within the Eastern Neighborhoods Plan area include pedestrian intersection treatments along Mission Street from 18th to 23rd streets, the Potrero Avenue Streetscape Project from Division to Cesar Chavez streets, and the Howard Street Pilot Project, which includes pedestrian intersection treatments from 4th to 6th streets.

The project site is located within a quarter mile of several local transit lines including Muni lines 91-Owl, T-Third, 22-Fillmore, 55-16th Street, and 14X-Mission Express. The proposed project would be expected to generate 53 daily transit trips, including nine during the p.m. peak hour. Given the availability of nearby transit, the addition of nine p.m. peak hour transit trips would be accommodated by existing capacity. As such, the proposed project would not result in unacceptable levels of transit service or cause a substantial increase in delays or operating costs such that significant adverse impacts on transit service could result.

¹⁵ <http://tsp.sfplanning.org>

Each of the rezoning options in the Eastern Neighborhoods PEIR identified significant and unavoidable cumulative impacts relating to increases in transit ridership on Muni lines, with the Preferred Project having significant impacts on seven lines: 9-San Bruno, 22-Fillmore, 26-Valencia, 27-Bryant, 33-Stanyan, 48-Quintara/24th Street, and 49-Van Ness/Mission. Of those lines, the project site is located within a quarter-mile of Muni line 22-Fillmore.

The proposed project would not contribute considerably to these conditions as its minor contribution of nine p.m. peak hour transit trips would not be a substantial proportion of the overall additional transit volume generated by Eastern Neighborhood projects. Thus, the proposed project would not contribute considerably to 2025 cumulative transit conditions and would not result in any significant cumulative transit impacts.

For the above reasons, the proposed project would not result in significant impacts that were not identified in the Eastern Neighborhoods PEIR related to transit and would not contribute considerably to cumulative transit impacts that were identified in the Eastern Neighborhoods PEIR.

Pedestrians

The PEIR stated that given the low to moderate levels of baseline pedestrian activity within most of the Eastern Neighborhoods, the anticipated increase in pedestrian traffic could be accommodated by existing sidewalks. The PEIR acknowledged that pedestrian circulation in the Central Waterfront is hampered by discontinuous sidewalk networks and/or pedestrian ways, a lack of crosswalks, and truck traffic. While deficiencies in sidewalks are most pronounced in the Central Waterfront, the sidewalks surrounding the project site are adequate as the Mariposa sidewalk is approximately 12 feet wide and the Tennessee sidewalk is approximately 15 feet wide. In addition, there is a marked crosswalk in front of the project site at the Tennessee and Mariposa streets intersection, and there is a new traffic signal installed one block west of the project site on Mariposa Street at Minnesota Street.

The proposed project would generate approximately 10 pedestrian trips (1 walking trip and 9 trips to/from nearby transit stops) during the typical p.m. peak hour. The new pedestrian trips could be accommodated on existing sidewalks and crosswalks adjacent to the project site and would not substantially overcrowd the sidewalks along either Mariposa Street or Tennessee Street. Implementation of the proposed project would improve pedestrian circulation by removing the existing curb cut on Tennessee Street and by not providing off-street parking at the project site. Although the proposed project would result in an increase in the number of vehicles and pedestrians, this increase would not be substantial enough to create potentially hazardous conditions for pedestrian or otherwise substantially interfere with pedestrian accessibility to the site and adjacent areas. In addition, the project site was not identified as being in a high-injury corridor as defined by Vision Zero, which is the City's adopted road safety policy that aims for zero traffic deaths in San Francisco by 2024.¹⁶ Therefore, impacts on pedestrians would be less than significant.

For the above reasons, the proposed project would not result in significant project-level or cumulative pedestrian impacts that were not identified in the Eastern Neighborhoods PEIR.

¹⁶ Vision Zero High Injury Network map, accessed on August 17, 2015, is available online at:
<http://sfgov.maps.arcgis.com/apps/OnePane/basicviewer/index.html?appid=335c508503374f5d94c95cb2a1f3f4f4>.

Topics:	Significant Impact Peculiar to Project or Project Site	Significant Impact not Identified in PEIR	Significant Impact due to Substantial New Information	No Significant Impact not Previously Identified in PEIR
5. NOISE—Would the project:				
a) Result in exposure of persons to or generation of noise levels in excess of standards established in the local general plan or noise ordinance, or applicable standards of other agencies?	<input type="checkbox"/>	<input type="checkbox"/>	<input type="checkbox"/>	<input checked="" type="checkbox"/>
b) Result in exposure of persons to or generation of excessive groundborne vibration or groundborne noise levels?	<input type="checkbox"/>	<input type="checkbox"/>	<input type="checkbox"/>	<input checked="" type="checkbox"/>
c) Result in a substantial permanent increase in ambient noise levels in the project vicinity above levels existing without the project?	<input type="checkbox"/>	<input type="checkbox"/>	<input type="checkbox"/>	<input checked="" type="checkbox"/>
d) Result in a substantial temporary or periodic increase in ambient noise levels in the project vicinity above levels existing without the project?	<input type="checkbox"/>	<input type="checkbox"/>	<input type="checkbox"/>	<input checked="" type="checkbox"/>
e) For a project located within an airport land use plan area, or, where such a plan has not been adopted, in an area within two miles of a public airport or public use airport, would the project expose people residing or working in the area to excessive noise levels?	<input type="checkbox"/>	<input type="checkbox"/>	<input type="checkbox"/>	<input checked="" type="checkbox"/>
f) For a project located in the vicinity of a private airstrip, would the project expose people residing or working in the project area to excessive noise levels?	<input type="checkbox"/>	<input type="checkbox"/>	<input type="checkbox"/>	<input checked="" type="checkbox"/>
g) Be substantially affected by existing noise levels?	<input type="checkbox"/>	<input type="checkbox"/>	<input type="checkbox"/>	<input checked="" type="checkbox"/>

The Eastern Neighborhoods PEIR identified potential conflicts related to residences and other noise-sensitive uses in proximity to noisy uses such as PDR, retail, entertainment, cultural/institutional/educational uses, and office uses. In addition, the Eastern Neighborhoods PEIR noted that implementation of the Eastern Neighborhoods Area Plans and Rezoning would incrementally increase traffic-generated noise on some streets in the Eastern Neighborhoods plan areas and result in construction noise impacts from pile driving and other construction activities. The Eastern Neighborhoods PEIR therefore identified six noise mitigation measures that would reduce noise impacts to less-than-significant levels.

Eastern Neighborhoods PEIR Mitigation Measures F-1 and F-2 relate to construction noise. Mitigation Measure F-1 addresses individual projects that include pile-driving, and Mitigation Measure F-2 addresses individual projects that include particularly noisy construction procedures. The proposed project would utilize a mat building foundation that does not necessitate the use of pile-driving. Since pile driving is not required Mitigation Measure F-1 is not applicable. Since heavy equipment would be required during excavation and construction of the proposed building, Mitigation Measures F-2 is applicable to the proposed project. The project sponsor has agreed to implement Eastern Neighborhoods PEIR Mitigation Measure F-2 as Project Mitigation Measure 2 (full text provided in the "Mitigation Measures" section below).

In addition, all construction activities for the proposed project (approximately 14 months) would be subject to and would comply with the San Francisco Noise Ordinance (Article 29 of the San Francisco Police Code) (Noise Ordinance). Construction noise is regulated by the Noise Ordinance. The Noise

Ordinance requires that construction work be conducted in the following manner: (1) noise levels of construction equipment, other than impact tools, must not exceed 80 dBA at a distance of 100 feet from the source (the equipment generating the noise); (2) impact tools must have intake and exhaust mufflers that are approved by the Director of the Department of Public Works (DPW) or the Director of the Department of Building Inspection (DBI) to best accomplish maximum noise reduction; and (3) if the noise from the construction work would exceed the ambient noise levels at the site property line by 5 dBA, the work must not be conducted between 8:00 p.m. and 7:00 a.m. unless the Director of DPW authorizes a special permit for conducting the work during that period.

DBI is responsible for enforcing the Noise Ordinance for private construction projects during normal business hours (8:00 a.m. to 5:00 p.m.). The Police Department is responsible for enforcing the Noise Ordinance during all other hours. Nonetheless, during the construction period for the proposed project of approximately 14 months, occupants of the nearby properties could be disturbed by construction noise. Times may occur when noise could interfere with indoor activities in nearby residences and other businesses near the project site and may be considered an annoyance by occupants of nearby properties. The increase in noise in the project area during project construction would not be considered a significant impact of the proposed project, because the construction noise would be temporary, intermittent, and restricted in occurrence and level, as the contractor would be required to comply with the Noise Ordinance.

Eastern Neighborhoods PEIR Mitigation Measures F-3 and F-4 require that a detailed analysis of noise reduction requirements be conducted for new development that includes noise-sensitive uses located along streets with noise levels above 60 dBA (Ldn) or near existing noise-generating uses. Since certification of the PEIR, San Francisco adopted Noise Regulations Relating to Residential Uses Near Places of Entertainment (Ordinance 70-15, effective June 19, 2015). The intent of the regulations is to address noise conflicts between residential uses and in noise critical areas, such as in proximity to highways, country roads, city streets, railroads, rapid transit lines, airports, nighttime entertainment venues or industrial areas. Residential structures to be located where the day-night average sound level (Ldn) or community noise equivalent level (CNEL) exceeds 60 decibels shall require an acoustical analysis with the application of a building permit showing that the proposed design will limit exterior noise to the 45 decibels in any habitable room. Furthermore, the regulations require the Planning Department and Planning Commission to consider the compatibility of uses when approving residential uses adjacent to or near existing permitted places of entertainment and take all reasonably available means through the City's design review and approval processes to ensure that the design of such new residential development projects take into account the needs and interests of both the places of entertainment and the future residents of the new development.

The regulations and procedures set forth by the San Francisco Noise Regulations Relating to Residential Uses Near Places of Entertainment are consistent with the provisions of PEIR Mitigation Measure F-3 and F-4. In accordance with PEIR Mitigation Measure F-3 and F-4, the project sponsor has conducted an environmental noise study demonstrating that the proposed project can feasibly attain acceptable interior noise levels.¹⁷ The study concluded that outdoor noise levels reach 72.8 dBA (Ldn) at the southeast corner of Tennessee and Mariposa streets. To meet the 45 dBA interior noise level, the noise study provided the following recommendations: (1) the exterior wall system should provide an Outside-Inside Transmission Class (OTIC) rating of 56 for level 1 and 40 for the upper floors; (2) the exterior windows to living spaces facing Mariposa and Tennessee Streets should have a minimum OTIC rating of 34 for all levels; and (3)

¹⁷ Shen Milson Wilke, Environmental Noise Report, 595 Mariposa Street, San Francisco, CA, May 29, 2015.

supplemental mechanical ventilation should be provided for all residential units to allow the windows to be closed if desired. The noise study demonstrated that the proposed project can feasibly attain an acceptable interior noise level of 45 dBA in all dwelling units.

Eastern Neighborhoods PEIR Mitigation Measure F-5 addresses impacts related to individual projects that include new noise-generating uses that would be expected to generate noise levels in excess of ambient noise in the proposed project site vicinity. The proposed residential project would introduce new noise sensitive uses, but is not expected to generate excessive noise levels. In addition, any noise generated by the project including mechanical equipment would be subject to noise control requirements pursuant to the Noise Ordinance. Thus, Mitigation Measure F-5 is not applicable.

Mitigation Measure F-6 addresses impacts from existing ambient noise levels on open space required under the Planning Code for new development that includes noise sensitive uses. The proposed project includes a common roof deck. Mitigation Measure F-6 is therefore applicable to the proposed project, and has been agreed to by the project sponsor as Project Mitigation Measure 5 (full text provided in the "Mitigation Measures" section below). The noise study prepared in accordance with Mitigation Measure F-3 (Project Mitigation Measure 3) addressed noise levels at the proposed outdoor spaces, and concluded that due to the distance to the primary noise source (Mariposa Street), the shielding effect from the proposed building itself, and the proposed four-foot-tall rooftop parapet, ambient noise levels on the rooftop would below 60 dBA (L_{dn}) and would not limit the enjoyment of the open space.¹⁸

The project site is not located within an airport land use plan area, within two miles of a public airport, or in the vicinity of a private airstrip. Therefore, topic 12e and f from the CEQA Guidelines, Appendix G is not applicable.

For the above reasons, the proposed project would not result in significant project-level or cumulative noise impacts that were not identified in the Eastern Neighborhoods PEIR.

Topics:	Significant Impact Peculiar to Project or Project Site	Significant Impact not Identified in PEIR	Significant Impact due to Substantial New Information	No Significant Impact not Previously Identified in PEIR
6. AIR QUALITY—Would the project:				
a) Conflict with or obstruct implementation of the applicable air quality plan?	<input type="checkbox"/>	<input type="checkbox"/>	<input type="checkbox"/>	<input checked="" type="checkbox"/>
b) Violate any air quality standard or contribute substantially to an existing or projected air quality violation?	<input type="checkbox"/>	<input type="checkbox"/>	<input type="checkbox"/>	<input checked="" type="checkbox"/>
c) Result in a cumulatively considerable net increase of any criteria pollutant for which the project region is non-attainment under an applicable federal, state, or regional ambient air quality standard (including releasing emissions which exceed quantitative thresholds for ozone precursors)?	<input type="checkbox"/>	<input type="checkbox"/>	<input type="checkbox"/>	<input checked="" type="checkbox"/>
d) Expose sensitive receptors to substantial pollutant concentrations?	<input type="checkbox"/>	<input type="checkbox"/>	<input type="checkbox"/>	<input checked="" type="checkbox"/>
e) Create objectionable odors affecting a substantial number of people?	<input type="checkbox"/>	<input type="checkbox"/>	<input type="checkbox"/>	<input checked="" type="checkbox"/>

¹⁸ Ibid.

The Eastern Neighborhoods PEIR identified potentially significant air quality impacts resulting from construction activities and impacts to sensitive land uses¹⁹ as a result of exposure to elevated levels of diesel particulate matter (DPM) and other toxic air contaminants (TACs). The Eastern Neighborhoods PEIR identified four mitigation measures that would reduce these air quality impacts to less-than-significant levels and stated that with implementation of identified mitigation measures, the Area Plan would be consistent with the Bay Area 2005 Ozone Strategy, the applicable air quality plan at that time. All other air quality impacts were found to be less than significant.

Eastern Neighborhoods PEIR Mitigation Measure G-1 addresses air quality impacts during construction, PEIR Mitigation Measure G-2 addresses the siting of sensitive land uses near sources of TACs and PEIR Mitigation Measures G-3 and G-4 address proposed uses that would emit DPM and other TACs.

Construction Dust Control

Eastern Neighborhoods PEIR Mitigation Measure G-1 Construction Air Quality requires individual projects involving construction activities to include dust control measures and to maintain and operate construction equipment so as to minimize exhaust emissions of particulates and other pollutants. The San Francisco Board of Supervisors subsequently approved a series of amendments to the San Francisco Building and Health Codes, generally referred to as the Construction Dust Control Ordinance (Ordinance 176-08, effective July 30, 2008). The intent of the Construction Dust Control Ordinance is to reduce the quantity of fugitive dust generated during site preparation, demolition, and construction work in order to protect the health of the general public and of on-site workers, minimize public nuisance complaints, and to avoid orders to stop work by DBL. Project-related construction activities would result in construction dust, primarily from ground-disturbing activities. In compliance with the Construction Dust Control Ordinance, the project sponsor and contractor responsible for construction activities at the project site would be required to control construction dust on the site through a combination of watering disturbed areas, covering stockpiled materials, street and sidewalk sweeping and other measures.

The regulations and procedures set forth by the San Francisco Dust Control Ordinance would ensure that construction dust impacts would not be significant. These requirements supersede the dust control provisions of PEIR Mitigation Measure G-1. Therefore, the portion of PEIR Mitigation Measure G-1 Construction Air Quality that addresses dust control is no longer applicable to the proposed project.

Criteria Air Pollutants

While the Eastern Neighborhoods PEIR determined that at a program-level the Eastern Neighborhoods Rezoning and Area Plans would not result in significant regional air quality impacts, the PEIR states that "Individual development projects undertaken in the future pursuant to the new zoning and area plans would be subject to a significance determination based on the BAAQMD's quantitative thresholds for individual projects."²⁰ The BAAQMD's *CEQA Air Quality Guidelines* (Air Quality Guidelines) provide screening criteria²¹ for determining whether a project's criteria air pollutant emissions would violate an

¹⁹ The Bay Area Air Quality Management District (BAAQMD) considers sensitive receptors as: children, adults or seniors occupying or residing in: 1) residential dwellings, including apartments, houses, condominiums, 2) schools, colleges, and universities, 3) daycares, 4) hospitals, and 5) senior care facilities. BAAQMD, *Recommended Methods for Screening and Modeling Local Risks and Hazards*, May 2011, page 12.

²⁰ San Francisco Planning Department, *Eastern Neighborhood's Rezoning and Area Plans Final Environmental Impact Report*. See page 346. Available online at: <http://www.sf-planning.org/Modules/ShowDocument.aspx?documentid=4003>. Accessed June 4, 2014.

²¹ Bay Area Air Quality Management District, *CEQA Air Quality Guidelines*, updated May 2011. See pp. 3-2 to 3-3.

air quality standard, contribute to an existing or projected air quality violation, or result in a cumulatively considerable net increase in criteria air pollutants. Pursuant to the Air Quality Guidelines, projects that meet the screening criteria do not have a significant impact related to criteria air pollutants. Criteria air pollutant emissions during construction and operation of the proposed project would meet the Air Quality Guidelines screening criteria, as the proposed project involves the construction of a five-story, 20-unit residential building which is well below the criteria air pollutant screening sizes for an Apartment, Low-Rise Building (451 dwelling units for operational and 240 dwelling units for construction). Therefore, the project would not have a significant impact related to criteria air pollutants, and a detailed air quality assessment is not required.

Health Risk

Since certification of the PEIR, San Francisco Board of Supervisors approved a series of amendments to the San Francisco Building and Health Codes, generally referred to as the Enhanced Ventilation Required for Urban Infill Sensitive Use Developments or Health Code, Article 38 (Ordinance 224-14, effective December 8, 2014)(Article 38). The purpose of Article 38 is to protect the public health and welfare by establishing an Air Pollutant Exposure Zone and imposing an enhanced ventilation requirement for all urban infill sensitive use development within the Air Pollutant Exposure Zone. The proposed project is not within the Air Pollutant Exposure Zone. The Air Pollutant Exposure Zone as defined in Article 38 are areas that, based on modeling of all known air pollutant sources, exceed health protective standards for cumulative PM_{2.5} concentration, cumulative excess cancer risk, and incorporates health vulnerability factors and proximity to freeways.

Construction

As discussed above, the project site is not located within an identified Air Pollutant Exposure Zone. Therefore, the remainder of Mitigation Measure G-1 that requires the minimization of construction exhaust emissions is not applicable to the proposed project.

Siting Sensitive Land Uses

The proposed project would include development of 20 dwelling units which is considered a sensitive land use for purposes of air quality evaluation. As discussed above, the project is not within an Air Pollutant Exposure Zone and Article 38 is not applicable to the proposed project. Therefore, PEIR Mitigation Measure G-2 Air Quality for Sensitive Land Uses is not applicable to the proposed project, and impacts related to siting of new sensitive land uses would be less than significant.

Siting New Sources

The proposed project would not be expected to generate 100 trucks per day or 40 refrigerated trucks per day. Therefore, Eastern Neighborhoods PEIR Mitigation Measure G-3 is not applicable. In addition, the proposed project would not include any sources that would emit DPM or other TACs. Therefore, Eastern Neighborhoods PEIR Mitigation Measure G-4 is not applicable and impacts related to siting new sources of pollutants would be less than significant.

Conclusion

For the above reasons, none of the Eastern Neighborhoods PEIR air quality mitigation measures are applicable to the proposed project and the project would not result in significant air quality impacts that were not identified in the PEIR.

Topics:	Significant Impact Peculiar to Project or Project Site	Significant Impact not Identified in PEIR	Significant Impact due to Substantial New Information	No Significant Impact not Previously Identified in PEIR
7. GREENHOUSE GAS EMISSIONS— Would the project:				
a) Generate greenhouse gas emissions, either directly or indirectly, that may have a significant impact on the environment?	<input type="checkbox"/>	<input type="checkbox"/>	<input type="checkbox"/>	<input checked="" type="checkbox"/>
b) Conflict with any applicable plan, policy, or regulation of an agency adopted for the purpose of reducing the emissions of greenhouse gases?	<input type="checkbox"/>	<input type="checkbox"/>	<input type="checkbox"/>	<input checked="" type="checkbox"/>

The Eastern Neighborhoods PEIR assessed the GHG emissions that could result from rezoning of the Central Waterfront Area Plan under the three rezoning options. The Eastern Neighborhoods Rezoning Options A, B, and C are anticipated to result in GHG emissions on the order of 4.2, 4.3 and 4.5 metric tons of CO₂E²² per service population,²³ respectively. The Eastern Neighborhoods PEIR concluded that the resulting GHG emissions from the three options analyzed in the Eastern Neighborhoods Area Plans would be less than significant. No mitigation measures were identified in the PEIR.

Regulations outlined in San Francisco's Strategies to Address Greenhouse Gas Emissions have proven effective as San Francisco's GHG emissions have measurably reduced when compared to 1990 emissions levels, demonstrating that the City has met and exceeded EO S-3-05, AB 32, and the Bay Area 2010 Clean Air Plan GHG reduction goals for the year 2020. The proposed project was determined to be consistent with San Francisco's GHG Reduction Strategy.²⁴ Other existing regulations, such as those implemented through AB 32, will continue to reduce a proposed project's contribution to climate change. Therefore, the proposed project's GHG emissions would not conflict with state, regional, and local GHG reduction plans and regulations, and thus the proposed project's contribution to GHG emissions would not be cumulatively considerable or generate GHG emissions, either directly or indirectly, that would have a significant impact on the environment.

Because the proposed project is within the development projected under the Eastern Neighborhoods Rezoning and Area Plans, there would be no additional impacts on greenhouse gas emissions (including cumulative impacts) beyond those analyzed in the Eastern Neighborhoods PEIR.

²² CO₂E, defined as equivalent Carbon Dioxide, is a quantity that describes other greenhouse gases in terms of the amount of Carbon Dioxide that would have an equal global warming potential.

²³ Memorandum from Jessica Range to Environmental Planning staff, Greenhouse Gas Analyses for Community Plan Exemptions in Eastern Neighborhoods, April 20, 2010. This memorandum provides an overview of the GHG analysis conducted for the Eastern Neighborhoods PEIR and provides an analysis of the emissions using a service population (equivalent of total number of residents and employees) metric.

²⁴ Greenhouse Gas Analysis: Compliance Checklist for 595 Mariposa Street, May 5, 2015.

Topics:	Significant Impact Peculiar to Project or Project Site	Significant Impact not Identified in PEIR	Significant Impact due to Substantial New Information	No Significant Impact not Previously Identified in PEIR
8. WIND AND SHADOW—Would the project:				
a) Alter wind in a manner that substantially affects public areas?	<input type="checkbox"/>	<input type="checkbox"/>	<input type="checkbox"/>	<input checked="" type="checkbox"/>
b) Create new shadow in a manner that substantially affects outdoor recreation facilities or other public areas?	<input type="checkbox"/>	<input type="checkbox"/>	<input type="checkbox"/>	<input checked="" type="checkbox"/>

Wind

Based upon experience of the Planning Department in reviewing wind analyses and expert opinion on other projects, it is generally (but not always) the case that projects under 80 feet in height do not have the potential to generate significant wind impacts. Although the proposed 58-foot-tall building (up to 73 feet including the elevator penthouse) would be taller than the immediately adjacent two-story building to the south, it would be similar in height to existing three- to six-story buildings in the surrounding area. For the above reasons, the proposed project is not anticipated to cause significant impacts related to wind that were not identified in the Eastern Neighborhoods PEIR.

Shadow

Planning Code Section 295 generally prohibits new structures above 40 feet in height that would cast additional shadows on open space that is under the jurisdiction of the San Francisco Recreation and Park Commission between one hour after sunrise and one hour before sunset, at any time of the year, unless that shadow would not result in a significant adverse effect on the use of the open space. Under the Eastern Neighborhoods Rezoning and Area Plans, sites surrounding parks could be redeveloped with taller buildings without triggering Section 295 of the Planning Code because certain parks are not subject to Section 295 of the Planning Code (i.e., under jurisdiction of departments other than the Recreation and Parks Department or privately owned). The Eastern Neighborhoods PEIR could not conclude that the rezoning and community plans would result in less-than-significant shadow impacts because the feasibility of complete mitigation for potential new shadow impacts of unknown proposed proposals could not be determined at that time. Therefore, the PEIR determined shadow impacts to be significant and unavoidable. No mitigation measures were identified in the PEIR.

The proposed project would construct an approximately 58-foot-tall building (up to 73 feet including the elevator penthouse). The Planning Department prepared a preliminary shadow fan analysis to determine whether the proposed project would have the potential to cast new shadow on nearby parks. The results of the shadow fan showed that the project had the potential to cast new shadow on Mariposa Park, a non-Section 295 park that is located approximately 340 feet west of the project site. Therefore, a shadow study was conducted for the proposed project. In comparison to the shadow fan analysis, the shadow study captured existing shadow from intervening buildings and more accurately modeled the design and location of the proposed building's elevator penthouse. According to the shadow study, the project as proposed would not result in any new shading on Mariposa Park, nor any other open space in the vicinity of the project site.²⁵

²⁵ Prevision Design, Shadow Analysis Report for the Proposed Project at 595 Mariposa Street, August 5, 2015.

The proposed project would shade portions of nearby streets and sidewalks and private property at times within the project vicinity. Shadows upon streets and sidewalks would not exceed levels commonly expected in urban areas and would be considered a less-than-significant effect under CEQA. Although occupants of nearby property may regard the increase in shadow as undesirable, the limited increase in shading of private properties as a result of the proposed project would not be considered a significant impact under CEQA.

For the above reasons, the proposed project would not result in significant project-level and cumulative impacts related to shadow that were not identified in the Eastern Neighborhoods PEIR.

Topics:	Significant Impact Peculiar to Project or Project Site	Significant Impact not Identified in PEIR	Significant Impact due to Substantial New Information	No Significant Impact not Previously Identified in PEIR
9. RECREATION—Would the project:				
a) Increase the use of existing neighborhood and regional parks or other recreational facilities such that substantial physical deterioration of the facilities would occur or be accelerated?	<input type="checkbox"/>	<input type="checkbox"/>	<input type="checkbox"/>	<input checked="" type="checkbox"/>
b) Include recreational facilities or require the construction or expansion of recreational facilities that might have an adverse physical effect on the environment?	<input type="checkbox"/>	<input type="checkbox"/>	<input type="checkbox"/>	<input checked="" type="checkbox"/>
c) Physically degrade existing recreational resources?	<input type="checkbox"/>	<input type="checkbox"/>	<input type="checkbox"/>	<input checked="" type="checkbox"/>

The Eastern Neighborhoods PEIR concluded that implementation of the Eastern Neighborhoods Rezoning and Area Plans would not result in substantial or accelerated deterioration of existing recreational resources or require the construction or expansion of recreational facilities that may have an adverse effect on the environment. No mitigation measures related to recreational resources were identified in the Eastern Neighborhoods PEIR.

As part of the Eastern Neighborhoods adoption, the City adopted impact fees for development in Eastern Neighborhoods that goes towards funding recreation and open space. Since certification of the PEIR, the voters of San Francisco passed the 2012 San Francisco Clean and Safe Neighborhood Parks Bond providing the Recreation and Parks Department an additional \$195 million to continue capital projects for the renovation and repair of parks, recreation, and open space assets. This funding is being utilized for improvements and expansion to Garfield Square, South Park, Potrero Hill Recreation Center, Warm Water Cove Park, and Pier 70 Parks Shoreline within the Eastern Neighborhoods Plan area. The impact fees and the 2012 San Francisco Clean and Safe Neighborhood Parks Bond are funding measures similar to that described in PEIR Improvement Measure H-1: Support for Upgrades to Existing Recreation Facilities.

An update of the Recreation and Open Space Element (ROSE) of the General Plan was adopted in April 2014. The amended ROSE provides a 20-year vision for open spaces in the City. It includes information and policies about accessing, acquiring, funding, and managing open spaces in San Francisco. The amended ROSE identifies areas within the Eastern Neighborhoods Plan area for acquisition and the

locations where proposed new open spaces and open space connections should be built, consistent with PEIR Improvement Measure H-2: Support for New Open Space. Two of these open spaces, Daggett Park and at 17th and Folsom, are set to open in 2015 and 2016, respectively. In addition, the amended ROSE identifies the role of both the Better Streets Plan (refer to "Transportation" section for description) and the Green Connections Network in open space and recreation. Green Connections are special streets and paths that connect people to parks, open spaces, and the waterfront, while enhancing the ecology of the street environment. Six routes identified within the Green Connections Network cross the Eastern Neighborhoods Plan area: Mission to Peaks (Route 6); Noe Valley to Central Waterfront (Route 8), a portion of which has been conceptually designed; Tenderloin to Potrero (Route 18); Downtown to Mission Bay (Route 19); Folsom, Mission Creek to McLaren (Route 20); and Shoreline (Route 24).

As the proposed project would not degrade recreational facilities and is within the development projected under the Eastern Neighborhoods Rezoning and Area Plans, there would be no additional impacts on recreation beyond those analyzed in the Eastern Neighborhoods PEIR.

Topics:	Significant Impact Peculiar to Project or Project Site	Significant Impact not Identified in PEIR	Significant Impact due to Substantial New Information	No Significant Impact not Previously Identified in PEIR
10. UTILITIES AND SERVICE SYSTEMS—Would the project:				
a) Exceed wastewater treatment requirements of the applicable Regional Water Quality Control Board?	<input type="checkbox"/>	<input type="checkbox"/>	<input type="checkbox"/>	<input checked="" type="checkbox"/>
b) Require or result in the construction of new water or wastewater treatment facilities or expansion of existing facilities, the construction of which could cause significant environmental effects?	<input type="checkbox"/>	<input type="checkbox"/>	<input type="checkbox"/>	<input checked="" type="checkbox"/>
c) Require or result in the construction of new storm water drainage facilities or expansion of existing facilities, the construction of which could cause significant environmental effects?	<input type="checkbox"/>	<input type="checkbox"/>	<input type="checkbox"/>	<input checked="" type="checkbox"/>
d) Have sufficient water supply available to serve the project from existing entitlements and resources, or require new or expanded water supply resources or entitlements?	<input type="checkbox"/>	<input type="checkbox"/>	<input type="checkbox"/>	<input checked="" type="checkbox"/>
e) Result in a determination by the wastewater treatment provider that would serve the project that it has inadequate capacity to serve the project's projected demand in addition to the provider's existing commitments?	<input type="checkbox"/>	<input type="checkbox"/>	<input type="checkbox"/>	<input checked="" type="checkbox"/>
f) Be served by a landfill with sufficient permitted capacity to accommodate the project's solid waste disposal needs?	<input type="checkbox"/>	<input type="checkbox"/>	<input type="checkbox"/>	<input checked="" type="checkbox"/>
g) Comply with federal, state, and local statutes and regulations related to solid waste?	<input type="checkbox"/>	<input type="checkbox"/>	<input type="checkbox"/>	<input checked="" type="checkbox"/>

The Eastern Neighborhoods PEIR determined that the anticipated increase in population would not result in a significant impact to the provision of water, wastewater collection and treatment, and solid waste collection and disposal. No mitigation measures were identified in the PEIR.

Since certification of the PEIR, the San Francisco Public Utilities Commission (SFPUC) adopted the 2010 Urban Water Management Plan (UWMP) in June 2011. The UWMP update includes City-wide demand projections to the year 2035, compares available water supplies to meet demand and presents water demand management measures to reduce long-term water demand. Additionally, the UWMP update includes a discussion of the conservation requirement set forth in Senate Bill 7 passed in November 2009 mandating a statewide 20% reduction in per capita water use by 2020. The UWMP includes a quantification of the SFPUC's water use reduction targets and plan for meeting these objectives. The UWMP projects sufficient water supply in normal years and a supply shortfall during prolonged droughts. Plans are in place to institute varying degrees of water conservation and rationing as needed in response to severe droughts.

In addition, the SFPUC is in the process of implementing the Sewer System Improvement Program, which is a 20-year, multi-billion dollar citywide upgrade to the City's sewer and stormwater infrastructure to ensure a reliable and seismically safe system. The program includes planned improvements that will serve development in the Eastern Neighborhoods Plan area including at the Southeast Treatment Plant, the Central Bayside System, and green infrastructure projects, such as the Mission and Valencia Green Gateway.

As the proposed project is within the development projected under the Eastern Neighborhoods Rezoning and Area Plans, there would be no additional impacts on utilities and service systems beyond those analyzed in the Eastern Neighborhoods PEIR.

<i>Topics:</i>	<i>Significant Impact Peculiar to Project or Project Site</i>	<i>Significant Impact not Identified in PEIR</i>	<i>Significant Impact due to Substantial New Information</i>	<i>No Significant Impact not Previously Identified in PEIR</i>
11. PUBLIC SERVICES—Would the project:				
a) Result in substantial adverse physical impacts associated with the provision of, or the need for, new or physically altered governmental facilities, the construction of which could cause significant environmental impacts, in order to maintain acceptable service ratios, response times, or other performance objectives for any public services such as fire protection, police protection, schools, parks, or other services?	<input type="checkbox"/>	<input type="checkbox"/>	<input type="checkbox"/>	<input checked="" type="checkbox"/>

The Eastern Neighborhoods PEIR determined that the anticipated increase in population would not result in a significant impact to public services, including fire protection, police protection, and public schools. No mitigation measures were identified in the PEIR.

Because the proposed project is within the development projected under the Eastern Neighborhoods Rezoning and Area Plans, there would be no additional project-level or cumulative impacts on public services beyond those analyzed in the Eastern Neighborhoods PEIR.

Topics:	Significant Impact Peculiar to Project or Project Site	Significant Impact not Identified in PEIR	Significant Impact due to Substantial New Information	No Significant Impact not Previously Identified in PEIR
12. BIOLOGICAL RESOURCES—Would the project:				
a) Have a substantial adverse effect, either directly or through habitat modifications, on any species identified as a candidate, sensitive, or special-status species in local or regional plans, policies, or regulations, or by the California Department of Fish and Game or U.S. Fish and Wildlife Service?	<input type="checkbox"/>	<input type="checkbox"/>	<input type="checkbox"/>	<input checked="" type="checkbox"/>
b) Have a substantial adverse effect on any riparian habitat or other sensitive natural community identified in local or regional plans, policies, regulations or by the California Department of Fish and Game or U.S. Fish and Wildlife Service?	<input type="checkbox"/>	<input type="checkbox"/>	<input type="checkbox"/>	<input checked="" type="checkbox"/>
c) Have a substantial adverse effect on federally protected wetlands as defined by Section 404 of the Clean Water Act (including, but not limited to, marsh, vernal pool, coastal, etc.) through direct removal, filling, hydrological interruption, or other means?	<input type="checkbox"/>	<input type="checkbox"/>	<input type="checkbox"/>	<input checked="" type="checkbox"/>
d) Interfere substantially with the movement of any native resident or migratory fish or wildlife species or with established native resident or migratory wildlife corridors, or impede the use of native wildlife nursery sites?	<input type="checkbox"/>	<input type="checkbox"/>	<input type="checkbox"/>	<input checked="" type="checkbox"/>
e) Conflict with any local policies or ordinances protecting biological resources, such as a tree preservation policy or ordinance?	<input type="checkbox"/>	<input type="checkbox"/>	<input type="checkbox"/>	<input checked="" type="checkbox"/>
f) Conflict with the provisions of an adopted Habitat Conservation Plan, Natural Community Conservation Plan, or other approved local, regional, or state habitat conservation plan?	<input type="checkbox"/>	<input type="checkbox"/>	<input type="checkbox"/>	<input checked="" type="checkbox"/>

As discussed in the Eastern Neighborhoods PEIR, the Eastern Neighborhoods Plan area is in a developed urban environment that does not provide native natural habitat for any rare or endangered plant or animal species. There are no riparian corridors, estuaries, marshes, or wetlands in the Plan Area that could be affected by the development anticipated under the Area Plan. In addition, development envisioned under the Eastern Neighborhoods Area Plan would not substantially interfere with the movement of any resident or migratory wildlife species. For these reasons, the PEIR concluded that implementation of the Area Plan would not result in significant impacts on biological resources, and no mitigation measures were identified.

The project site is located within Central Waterfront Plan area of the Eastern Neighborhoods Area Plan and therefore, does not support habitat for any candidate, sensitive or special status species. As such, implementation of the proposed project would not result in significant impacts to biological resources not identified in the Eastern Neighborhoods PEIR.

Topics:	Significant Impact Peculiar to Project or Project Site	Significant Impact not Identified in PEIR	Significant Impact due to Substantial New Information	No Significant Impact not Previously Identified in PEIR
13. GEOLOGY AND SOILS—Would the project:				
a) Expose people or structures to potential substantial adverse effects, including the risk of loss, injury, or death involving:	<input type="checkbox"/>	<input type="checkbox"/>	<input type="checkbox"/>	<input checked="" type="checkbox"/>
i) Rupture of a known earthquake fault, as delineated on the most recent Alquist-Priolo Earthquake Fault Zoning Map issued by the State Geologist for the area or based on other substantial evidence of a known fault? (Refer to Division of Mines and Geology Special Publication 42.)	<input type="checkbox"/>	<input type="checkbox"/>	<input type="checkbox"/>	<input checked="" type="checkbox"/>
ii) Strong seismic ground shaking?	<input type="checkbox"/>	<input type="checkbox"/>	<input type="checkbox"/>	<input checked="" type="checkbox"/>
iii) Seismic-related ground failure, including liquefaction?	<input type="checkbox"/>	<input type="checkbox"/>	<input type="checkbox"/>	<input type="checkbox"/>
iv) Landslides?	<input type="checkbox"/>	<input type="checkbox"/>	<input type="checkbox"/>	<input checked="" type="checkbox"/>
b) Result in substantial soil erosion or the loss of topsoil?	<input type="checkbox"/>	<input type="checkbox"/>	<input type="checkbox"/>	<input checked="" type="checkbox"/>
c) Be located on geologic unit or soil that is unstable, or that would become unstable as a result of the project, and potentially result in on- or off-site landslide, lateral spreading, subsidence, liquefaction, or collapse?	<input type="checkbox"/>	<input type="checkbox"/>	<input type="checkbox"/>	<input checked="" type="checkbox"/>
d) Be located on expansive soil, as defined in Table 18-1-B of the Uniform Building Code, creating substantial risks to life or property?	<input type="checkbox"/>	<input type="checkbox"/>	<input type="checkbox"/>	<input checked="" type="checkbox"/>
e) Have soils incapable of adequately supporting the use of septic tanks or alternative wastewater disposal systems where sewers are not available for the disposal of wastewater?	<input type="checkbox"/>	<input type="checkbox"/>	<input type="checkbox"/>	<input checked="" type="checkbox"/>
f) Change substantially the topography or any unique geologic or physical features of the site?	<input type="checkbox"/>	<input type="checkbox"/>	<input type="checkbox"/>	<input checked="" type="checkbox"/>

The Eastern Neighborhoods PEIR concluded that implementation of the Plan would indirectly increase the population that would be subject to an earthquake, including seismically induced ground-shaking, liquefaction, and landslides. The PEIR also noted that new development is generally safer than comparable older development due to improvements in building codes and construction techniques. Compliance with applicable codes and recommendations made in project-specific geotechnical analyses would not eliminate earthquake risks, but would reduce them to an acceptable level, given the seismically active characteristics of the Bay Area. Thus, the PEIR concluded that implementation of the Plan would not result in significant impacts with regard to geology, and no mitigation measures were identified in the Eastern Neighborhoods PEIR.

A geotechnical investigation was prepared for the proposed project.²⁶ The investigation found that the project site is underlain by heterogeneous fill and varying depth to bedrock²⁷ and concluded that a mat

²⁶ H. Allen Gruen, Geotechnical Engineer, Geotechnical Investigation Planned Development at 595 Mariposa Street, San Francisco, California, December 7, 2014.

²⁷ Greenish brown serpentinite bedrock was located at 9 feet below ground surface.

foundation would adequately support the proposed structure. The geotechnical report also stated that drilled piers could be used to support the proposed structure. The project is required to conform to the San Francisco Building Code, which ensures the safety of all new construction in the City. DBI will review the project-specific geotechnical report during its review of the building permit for the project. In addition, DBI may require additional site specific soils report(s) through the building permit application process, as needed. The DBI requirement for a geotechnical report and review of the building permit application pursuant to DBI's implementation of the Building Code would ensure that the proposed project would have no significant impacts related to soils, seismic or other geological hazards.

In light of the above, the proposed project would not result in a significant impact related to seismic and geologic hazards and would not result in significant project-level or cumulative impacts related to geology and soils that were not identified in the Eastern Neighborhoods PEIR. No mitigation measures are necessary.

Topics:	Significant Impact Peculiar to Project or Project Site	Significant Impact not Identified in PEIR	Significant Impact due to Substantial New Information	No Significant Impact not Previously Identified in PEIR
14. HYDROLOGY AND WATER QUALITY—Would the project:				
a) Violate any water quality standards or waste discharge requirements?	<input type="checkbox"/>	<input type="checkbox"/>	<input type="checkbox"/>	<input checked="" type="checkbox"/>
b) Substantially deplete groundwater supplies or interfere substantially with groundwater recharge such that there would be a net deficit in aquifer volume or a lowering of the local groundwater table level (e.g., the production rate of pre-existing nearby wells would drop to a level which would not support existing land uses or planned uses for which permits have been granted)?	<input type="checkbox"/>	<input type="checkbox"/>	<input type="checkbox"/>	<input checked="" type="checkbox"/>
c) Substantially alter the existing drainage pattern of the site or area, including through the alteration of the course of a stream or river, in a manner that would result in substantial erosion or siltation on- or off-site?	<input type="checkbox"/>	<input type="checkbox"/>	<input type="checkbox"/>	<input checked="" type="checkbox"/>
d) Substantially alter the existing drainage pattern of the site or area, including through the alteration of the course of a stream or river, or substantially increase the rate or amount of surface runoff in a manner that would result in flooding on- or off-site?	<input type="checkbox"/>	<input type="checkbox"/>	<input type="checkbox"/>	<input checked="" type="checkbox"/>
e) Create or contribute runoff water which would exceed the capacity of existing or planned stormwater drainage systems or provide substantial additional sources of polluted runoff?	<input type="checkbox"/>	<input type="checkbox"/>	<input type="checkbox"/>	<input checked="" type="checkbox"/>
f) Otherwise substantially degrade water quality?	<input type="checkbox"/>	<input type="checkbox"/>	<input type="checkbox"/>	<input checked="" type="checkbox"/>
g) Place housing within a 100-year flood hazard area as mapped on a federal Flood Hazard Boundary or Flood Insurance Rate Map or other authoritative flood hazard delineation map?	<input type="checkbox"/>	<input type="checkbox"/>	<input type="checkbox"/>	<input checked="" type="checkbox"/>
h) Place within a 100-year flood hazard area structures that would impede or redirect flood flows?	<input type="checkbox"/>	<input type="checkbox"/>	<input type="checkbox"/>	<input checked="" type="checkbox"/>

Community Plan Exemption Checklist

595 Mariposa Street
2014.1579E

Topics:	Significant Impact Peculiar to Project or Project Site	Significant Impact not Identified in PEIR	Significant Impact due to Substantial New Information	No Significant Impact not Previously Identified in PEIR
i) Expose people or structures to a significant risk of loss, injury or death involving flooding, including flooding as a result of the failure of a levee or dam?	<input type="checkbox"/>	<input type="checkbox"/>	<input type="checkbox"/>	<input checked="" type="checkbox"/>
j) Expose people or structures to a significant risk of loss, injury or death involving inundation by seiche, tsunami, or mudflow?	<input type="checkbox"/>	<input type="checkbox"/>	<input type="checkbox"/>	<input checked="" type="checkbox"/>

The Eastern Neighborhoods PEIR determined that the anticipated increase in population would not result in a significant impact on hydrology and water quality, including the combined sewer system and the potential for combined sewer outflows. No mitigation measures were identified in the PEIR.

The amount of impervious surface coverage on the site would not change with implementation of the proposed project as the entire project site is currently covered with asphalt. As a result, the proposed project would not increase stormwater runoff beyond what was studied in the Eastern Neighborhoods PEIR.

Therefore, the proposed project would not result in any significant project-level or cumulative impacts related to hydrology and water quality that were not identified in the Eastern Neighborhoods PEIR.

Topics:	Significant Impact Peculiar to Project or Project Site	Significant Impact not Identified in PEIR	Significant Impact due to Substantial New Information	No Significant Impact not Previously Identified in PEIR
15. HAZARDS AND HAZARDOUS MATERIALS—Would the project:				
a) Create a significant hazard to the public or the environment through the routine transport, use, or disposal of hazardous materials?	<input type="checkbox"/>	<input type="checkbox"/>	<input type="checkbox"/>	<input checked="" type="checkbox"/>
b) Create a significant hazard to the public or the environment through reasonably foreseeable upset and accident conditions involving the release of hazardous materials into the environment?	<input type="checkbox"/>	<input type="checkbox"/>	<input type="checkbox"/>	<input checked="" type="checkbox"/>
c) Emit hazardous emissions or handle hazardous or acutely hazardous materials, substances, or waste within one-quarter mile of an existing or proposed school?	<input type="checkbox"/>	<input type="checkbox"/>	<input type="checkbox"/>	<input checked="" type="checkbox"/>
d) Be located on a site which is included on a list of hazardous materials sites compiled pursuant to Government Code Section 65962.5 and, as a result, would it create a significant hazard to the public or the environment?	<input type="checkbox"/>	<input type="checkbox"/>	<input type="checkbox"/>	<input checked="" type="checkbox"/>
e) For a project located within an airport land use plan or, where such a plan has not been adopted, within two miles of a public airport or public use airport, would the project result in a safety hazard for people residing or working in the project area?	<input checked="" type="checkbox"/>	<input type="checkbox"/>	<input type="checkbox"/>	<input checked="" type="checkbox"/>

<i>Topics:</i>	<i>Significant Impact Peculiar to Project or Project Site</i>	<i>Significant Impact not Identified in PEIR</i>	<i>Significant Impact due to Substantial New Information</i>	<i>No Significant Impact not Previously Identified in PEIR</i>
f) For a project within the vicinity of a private airstrip, would the project result in a safety hazard for people residing or working in the project area?	<input type="checkbox"/>	<input type="checkbox"/>	<input type="checkbox"/>	<input checked="" type="checkbox"/>
g) Impair implementation of or physically interfere with an adopted emergency response plan or emergency evacuation plan?	<input type="checkbox"/>	<input type="checkbox"/>	<input type="checkbox"/>	<input checked="" type="checkbox"/>
h) Expose people or structures to a significant risk of loss, injury, or death involving fires?	<input type="checkbox"/>	<input type="checkbox"/>	<input type="checkbox"/>	<input checked="" type="checkbox"/>

The Eastern Neighborhoods PEIR noted that implementation of any of the proposed project's rezoning options would encourage construction of new development within the project area. The PEIR found that there is a high potential to encounter hazardous materials during construction activities in many parts of the project area because of the presence of 1906 earthquake fill, previous and current land uses associated with the use of hazardous materials, and known or suspected hazardous materials cleanup cases. However, the PEIR found that existing regulations for facility closure, Under Storage Tank (UST) closure, and investigation and cleanup of soil and groundwater would ensure implementation of measures to protect workers and the community from exposure to hazardous materials during construction.

Hazardous Building Materials

The Eastern Neighborhoods PEIR determined that future development in the Plan Area may involve demolition or renovation of existing structures containing hazardous building materials. Some building materials commonly used in older buildings could present a public health risk if disturbed during an accident or during demolition or renovation of an existing building. Hazardous building materials addressed in the PEIR include asbestos, electrical equipment such as transformers and fluorescent light ballasts that contain PCBs or di (2 ethylhexyl) phthalate (DEHP), fluorescent lights containing mercury vapors, and lead-based paints. Asbestos and lead based paint may also present a health risk to existing building occupants if they are in a deteriorated condition. If removed during demolition of a building, these materials would also require special disposal procedures. The Eastern Neighborhoods PEIR identified a significant impact associated with hazardous building materials including PCBs, DEHP, and mercury and determined that that Mitigation Measure L-1: Hazardous Building Materials, as outlined below, would reduce impacts to less-than-significant levels. Because the proposed project would not include demolition or renovation of an existing building, Mitigation Measure L-1 would not apply.

Soil and Groundwater Contamination

Since certification of the PEIR, Article 22A of the Health Code, also known as the Maher Ordinance, was expanded to include properties throughout the City where there is potential to encounter hazardous materials, primarily industrial zoning districts, sites with industrial uses or underground storage tanks, sites with historic bay fill, and sites in close proximity to freeways or underground storage tanks. The over-arching goal of the Maher Ordinance is to protect public health and safety by requiring appropriate handling, treatment, disposal and when necessary, mitigation of contaminated soils that are encountered in the building construction process. Projects that disturb 50 cubic yards or more of soil that are located on sites with potentially hazardous soil or groundwater within Eastern Neighborhoods Plan area are subject to this ordinance.

The proposed project is located within the Article 22A (Maher) area and would involve up to approximately 6 feet of excavation below ground surface and approximately 140 cubic yards of soil disturbance. Therefore, the project is subject to Article 22A of the Health Code, also known as the Maher Ordinance, which is administered and overseen by the Department of Public Health (DPH). The Maher Ordinance requires the project sponsor to retain the services of a qualified professional to prepare a Phase I Environmental Site Assessment (ESA) that meets the requirements of Health Code Section 22.A.6.

The Phase I would determine the potential for site contamination and level of exposure risk associated with the project. Based on that information, the project sponsor may be required to conduct soil and/or groundwater sampling and analysis. Where such analysis reveals the presence of hazardous substances in excess of state or federal standards, the project sponsor is required to submit a site mitigation plan (SMP) to the DPH or other appropriate state or federal agency(ies), and to remediate any site contamination in accordance with an approved SMP prior to the issuance of any building permit.

In compliance with the Maher Ordinance, the project sponsor submitted a Maher Application and a Phase I ESA²⁸ to DPH.²⁹ Based on the Phase I ESA, the project site consisted of vacant land (circa 1900), a wagon shed (circa 1914), vacant lot (circa 1946-2000), and was occupied by an auto sales lot in the early 2000's before becoming unoccupied in 2014. The Phase I ESA did not identify evidence of Recognized Environmental Conditions in connection with the project site.

Since the project site is located in the Maher area and the proposed project would require more than 50 cubic yards of soil disturbance, the proposed project is subject to the Maher Ordinance, which is administered and overseen by the Department of Public Health. Therefore, the proposed project would not result in any significant impacts related to hazardous materials that were not identified in the Eastern Neighborhoods PEIR.

Naturally Occurring Asbestos

The proposed project would involve up to approximately six feet of excavation below ground surface and the project site is underlain by serpentine bedrock. Project construction could potentially release serpentinite into the atmosphere. Serpentinite commonly contains naturally occurring chrysotile asbestos (NOA) or tremolite-actinolite, a fibrous mineral that can be hazardous to human health if airborne emissions are inhaled. In the absence of proper controls, NOA could become airborne during excavation and handling of excavated materials. On-site workers and the public could be exposed to airborne asbestos unless appropriate control measures are implemented. Although the California Air Resources Board (ARB) has not identified a safe exposure level for asbestos in residential areas, exposure to low levels of asbestos for short periods of time poses minimal risk.³⁰ To address health concerns from exposure to NOA, ARB enacted an Asbestos Airborne Toxic Control Measure (ATCM) for Construction, Grading, Quarrying, and Surface Mining Operations in July 2001. The requirements established by the Asbestos ATCM are contained in California Code of Regulations (CCR) Title 17, Section 93105³¹ and are enforced by the BAAQMD.

The Asbestos ATCM requires construction activities in areas where NOA is likely to be found to employ best available dust control measures. Additionally, the San Francisco Board of Supervisors

²⁸ AEI Consultants, Phase I Environmental Site Assessment at 595 Mariposa Street, San Francisco, CA, August 28, 2014.

²⁹ Russell Yim, SFDPH, email to Don Lewis, 595 Mariposa Street, May 6, 2015.

³⁰ California Air Resources Board, Fact Sheet #1 Health Information on Asbestos, 2002. Available online at: <http://www.arb.ca.gov/toxics/Asbestos/1health.pdf>. Accessed August 18, 2014.

³¹ California Air Resources Board, Operations, July 29, 2002.

approved the Construction Dust Control Ordinance in 2008 to reduce fugitive dust generated during construction activities. The requirements for dust control as identified in the Construction Dust Control Ordinance are as effective as the dust control measures identified in the Asbestos ATCM. Thus, the measures required in compliance with the Construction Dust Control Ordinance would protect the workers themselves as well as the public from fugitive dust that may also contain asbestos. The project sponsor would be required to comply with the Construction Dust Control Ordinance, which would ensure that significant exposure to NOA would not occur. Therefore, the proposed project would not result in a hazard to the public or environment from exposure to NOA.

For the above reasons, the proposed project would not result in significant impacts related to hazards or hazardous materials that were not identified in the Eastern Neighborhoods PEIR.

<i>Topics:</i>	<i>Significant Impact Peculiar to Project or Project Site</i>	<i>Significant Impact not Identified in PEIR</i>	<i>Significant Impact due to Substantial New Information</i>	<i>No Significant Impact not Previously Identified in PEIR</i>
16. MINERAL AND ENERGY				
RESOURCES – Would the project:				
a) Result in the loss of availability of a known mineral resource that would be of value to the region and the residents of the state?	<input type="checkbox"/>	<input type="checkbox"/>	<input type="checkbox"/>	<input checked="" type="checkbox"/>
b) Result in the loss of availability of a locally important mineral resource recovery site delineated on a local general plan, specific plan or other land use plan?	<input type="checkbox"/>	<input type="checkbox"/>	<input type="checkbox"/>	<input checked="" type="checkbox"/>
c) Encourage activities which result in the use of large amounts of fuel, water, or energy, or use these in a wasteful manner?	<input type="checkbox"/>	<input type="checkbox"/>	<input type="checkbox"/>	<input checked="" type="checkbox"/>

The Eastern Neighborhoods PEIR determined that the Area Plan would facilitate the construction of both new residential units and commercial buildings. Development of these uses would not result in use of large amounts of fuel, water, or energy in a wasteful manner or in the context of energy use throughout the City and region. The energy demand for individual buildings would be typical for such projects and would meet, or exceed, current state and local codes and standards concerning energy consumption, including Title 24 of the California Code of Regulations enforced by DBI. The Plan Area does not include any natural resources routinely extracted and the rezoning does not result in any natural resource extraction programs. Therefore, the Eastern Neighborhoods PEIR concluded that implementation of the Area Plan would not result in a significant impact on mineral and energy resources. No mitigation measures were identified in the PEIR.

Because the proposed project is within the development projected under the Eastern Neighborhoods Rezoning and Area Plans, there would be no additional impacts on mineral and energy resources beyond those analyzed in the Eastern Neighborhoods PEIR.

Topics:	Significant Impact Peculiar to Project or Project Site	Significant Impact not Identified in PEIR	Significant Impact due to Substantial New Information	No Significant Impact not Previously Identified in PEIR
17. AGRICULTURE AND FOREST				
RESOURCES:—Would the project:				
a) Convert Prime Farmland, Unique Farmland, or Farmland of Statewide Importance, as shown on the maps prepared pursuant to the Farmland Mapping and Monitoring Program of the California Resources Agency, to non-agricultural use?	<input type="checkbox"/>	<input type="checkbox"/>	<input type="checkbox"/>	<input checked="" type="checkbox"/>
b) Conflict with existing zoning for agricultural use, or a Williamson Act contract?	<input type="checkbox"/>	<input type="checkbox"/>	<input type="checkbox"/>	<input checked="" type="checkbox"/>
c) Conflict with existing zoning for, or cause rezoning of, forest land (as defined in Public Resources Code Section 12220(g)) or timberland (as defined by Public Resources Code Section 4526)?	<input type="checkbox"/>	<input type="checkbox"/>	<input type="checkbox"/>	<input checked="" type="checkbox"/>
d) Result in the loss of forest land or conversion of forest land to non-forest use?	<input type="checkbox"/>	<input type="checkbox"/>	<input type="checkbox"/>	<input checked="" type="checkbox"/>
e) Involve other changes in the existing environment which, due to their location or nature, could result in conversion of Farmland to non-agricultural use or forest land to non-forest use?	<input type="checkbox"/>	<input type="checkbox"/>	<input type="checkbox"/>	<input checked="" type="checkbox"/>

The Eastern Neighborhoods PEIR determined that no agricultural resources exist in the Area Plan; therefore the rezoning and community plans would have no effect on agricultural resources. No mitigation measures were identified in the PEIR. The Eastern Neighborhoods PEIR did not analyze the effects on forest resources.

Because the proposed project is within the development projected under the Eastern Neighborhoods Rezoning and Area Plans, there would be no additional impacts on agriculture and forest resources beyond those analyzed in the Eastern Neighborhoods PEIR.

MITIGATION MEASURES**Archeological Resources***Project Mitigation Measure 1 – Procedures for Accidental Discovery of Archeological Resources
(Eastern Neighborhoods Mitigation Measure J-2)*

This mitigation measure is required to avoid any potential adverse effect on accidentally discovered buried or submerged historical resources as defined in *CEQA Guidelines* Section 15064.5(a)(c).

The project sponsor shall distribute the San Francisco Planning Department archeological resource "ALERT" sheet to the project prime contractor; to any project subcontractor (including demolition, excavation, grading, foundation, pile driving, etc. firms); and to utilities firms involved in soils-disturbing activities within the project site. Prior to any soils-disturbing activities being undertaken, each contractor is responsible for ensuring that the "ALERT" sheet is circulated to all field personnel, including machine operators, field crew, pile drivers, and supervisory personnel. The project sponsor shall provide the ERO with a signed affidavit from the responsible parties (prime contractor, subcontractor(s), and utilities firms) to the ERO confirming that all field personnel have received copies of the "ALERT" sheet.

Should any indication of an archeological resource be encountered during any soils-disturbing activity of the project, the project head foreman and/or project sponsor shall immediately notify the ERO and shall immediately suspend any soils-disturbing activities in the vicinity of the discovery until the ERO has determined what additional measures should be undertaken.

If the ERO determines that an archeological resource may be present within the project site, the project sponsor shall retain the services of an archeological consultant from the pool of qualified archeological consultants maintained by the San Francisco Planning Department archeologist. The archeological consultant shall advise the ERO as to whether the discovery is an archeological resource, retains sufficient integrity, and is of potential scientific/historical/cultural significance. If an archeological resource is present, the archeological consultant shall identify and evaluate the archeological resource. The archeological consultant shall make a recommendation as to what action, if any, is warranted. Based on this information, the ERO may require, if warranted, specific additional measures to be implemented by the project sponsor.

Measures might include preservation in situ of the archeological resource, an archeological monitoring program, or an archeological testing program. If an archeological monitoring program or archeological testing program is required, it shall be consistent with the Environmental Planning (EP) division guidelines for such programs. The ERO may also require that the project sponsor immediately implement a site security program if the archeological resource is at risk from vandalism, looting, or other damaging actions.

The project archeological consultant shall submit a Final Archeological Resources Report (FARR) to the ERO that evaluates the historical significance of any discovered archeological resource and describes the archeological and historical research methods employed in the archeological monitoring/data recovery program(s) undertaken. Information that may put at risk any archeological resource shall be provided in a separate removable insert within the final report.

Copies of the Draft FARR shall be sent to the ERO for review and approval. Once approved by the ERO, copies of the FARR shall be distributed as follows: California Archaeological Site Survey Northwest Information Center (NWIC) shall receive one copy and the ERO shall receive a copy of the transmittal of the FARR to the NWIC. The Environmental Planning Division of the San Francisco Planning Department shall receive one bound copy, one unbound copy, and one unlocked, searchable PDF copy on a CD of the FARR along with copies of any formal site recordation forms (CA DPR 523 series) and/or documentation for nomination to the National Register of Historic Places/California Register of Historical Resources. In instances of high public interest or interpretive value, the ERO may require a different final report content, format, and distribution from that presented above.

Noise

Project Mitigation Measure 2 – Construction Noise (Eastern Neighborhoods Mitigation Measure F-2)

Where environmental review of a development project undertaken subsequent to the adoption of the proposed zoning controls determines that construction noise controls are necessary due to the nature of planned construction practices and the sensitivity of proximate uses, the Planning Director shall require that the sponsors of the subsequent development project develop a set of site-specific noise attenuation measures under the supervision of a qualified acoustical consultant. Prior to commencing construction, a plan for such measures shall be submitted to the Department of Building Inspection to ensure that maximum feasible noise attenuation will be achieved. These attenuation measures shall include as many of the following control strategies as feasible:

- Erect temporary plywood noise barriers around a construction site, particularly where a site adjoins noise-sensitive uses;
- Utilize noise control blankets on a building structure as the building is erected to reduce noise emission from the site;
- Evaluate the feasibility of noise control at the receivers by temporarily improving the noise reduction capability of adjacent buildings housing sensitive uses;
- Monitor the effectiveness of noise attenuation measures by taking noise measurements;
- Post signs on-site pertaining to permitted construction days and hours and complaint procedures and who to notify in the event of a problem, with telephone numbers listed.

Project Mitigation Measure 3 – Interior Noise Levels (Eastern Neighborhoods Mitigation Measure F-3)

For new development including noise-sensitive uses located along streets with noise levels above 60 dBA (Ldn), as shown in EIR Figure 18, where such development is not already subject to the California Noise Insulation Standards in Title 24 of the California Code of Regulations, the project

sponsor shall conduct a detailed analysis of noise reduction requirements. Such analysis shall be conducted by person(s) qualified in acoustical analysis and/or engineering. Noise insulation features identified and recommended by the analysis shall be included in the design, as specified in the San Francisco General Plan Land Use Compatibility Guidelines for Community Noise to reduce potential interior noise levels to the maximum extent feasible.

Project Mitigation Measure 4 – Siting of Noise-Sensitive Uses (Eastern Neighborhoods Mitigation Measure F-4)

To reduce potential conflicts between existing noise-generating uses and new sensitive receptors, for new development including noise-sensitive uses, the Planning Department shall require the preparation of an analysis that includes, at a minimum, a site survey to identify potential noise-generating uses within 900 feet of, and that have a direct line-of-sight to, the project site, and including at least one 24-hour noise measurement (with maximum noise level readings taken at least every 15 minutes), prior to the first project approval action. The analysis shall be prepared by persons qualified in acoustical analysis and/or engineering and shall demonstrate with reasonable certainty that Title 24 standards, where applicable, can be met, and that there are no particular circumstances about the proposed project site that appear to warrant heightened concern about noise levels in the vicinity. Should such concerns be present, the Department may require the completion of a detailed noise assessment by person(s) qualified in acoustical analysis and/or engineering prior to the first project approval action, in order to demonstrate that acceptable interior noise levels consistent with those in the Title 24 standards can be attained.

Project Mitigation Measure 5 – Open Space in Noisy Environments (Eastern Neighborhoods Mitigation Measure F-6)

To minimize effects on development in noisy areas, for new development including noise-sensitive uses, the Planning Department shall, through its building permit review process, in conjunction with noise analysis required pursuant to Mitigation Measure F-4, require that open space required under the Planning Code for such uses be protected, to the maximum feasible extent, from existing ambient noise levels that could prove annoying or disruptive to users of the open space. Implementation of this measure could involve, among other things, site design that uses the building itself to shield on-site open space from the greatest noise sources, construction of noise barriers between noise sources and open space, and appropriate use of both common and private open space in multi-family dwellings, and implementation would also be undertaken consistent with other principles of urban design.



TAX CERTIFICATE

I, David Augustine, Tax Collector of the City and County San Francisco, State of California, do hereby certify, pursuant to the provisions of California Government Code Section 66492 et. seq., that according to the records of my office regarding the subdivision identified below:

1. There are no liens for unpaid City & County property taxes or special assessments collected as taxes, except taxes or assessments not yet payable.
2. The City and County property taxes and special assessments which are a lien, but not yet due, including estimated taxes, have been paid.

Block: 3995
Lot: 022
Address: 595 Mariposa St

A handwritten signature in dark ink, appearing to read "David Augustine".

David Augustine, Tax Collector

Dated this 19th day of April 2019. This certificate is valid for the earlier of 60 days from this date or December 31, 2019. If this certificate is no longer valid please contact the Office of Treasurer and Tax Collector at tax.certificate@sfgov.org to obtain another certificate.

OWNER'S STATEMENT:

WE HEREBY STATE THAT WE ARE THE ONLY OWNERS OF AND HOLDERS OF RECORD TITLE INTEREST IN THE REAL PROPERTY SUBDIVIDED AND SHOWN UPON THIS MAP, AND DO HEREBY CONSENT TO THE PREPARATION AND RECORDATION OF SAID MAP.

IN WITNESS THEREOF, WE, THE UNDERSIGNED, HAVE CAUSED THIS STATEMENT TO BE EXECUTED.

OWNER: SOMA ACQUISITION, LLC, A CALIFORNIA LIMITED LIABILITY COMPANY

BY: PRESIDENT DAY VENTURES, LLC,
A CALIFORNIA LIMITED LIABILITY COMPANY, MANAGER

BY: LIBERTAS VENTURES, LLC,
A CALIFORNIA LIMITED LIABILITY COMPANY, MANAGER

BY: K. Savandaji
K. SAVANDAJI, MANAGER

BENEFICIARY: TECHNOLOGY CREDIT UNION

BY: Mike Floyd

NAME: MIKE FLOYD

TITLE: EXECUTIVE VICE PRESIDENT, CHIEF CREDIT OFFICER

OWNER'S ACKNOWLEDGMENT:

A NOTARY PUBLIC OR OTHER OFFICER COMPLETING THIS CERTIFICATE VERIFIES ONLY THE IDENTITY OF THE INDIVIDUAL WHO SIGNED THE DOCUMENT TO WHICH THIS CERTIFICATE IS ATTACHED AND NOT THE TRUTHFULNESS, ACCURACY, OR VALIDITY OF THAT DOCUMENT.

STATE OF California
COUNTY OF San Francisco
ON November 8th 2018 BEFORE ME, Juliana Lyndon Avel, Notary Public

PERSONALLY APPEARED K. Savandaji
WHO PROVED TO ME ON THE BASIS OF SATISFACTORY EVIDENCE TO BE THE PERSON(S) WHOSE NAME(S) IS/ARE SUBSCRIBED TO THE WITHIN INSTRUMENT AND ACKNOWLEDGED TO ME THAT HE/SHE/IT/ THEY EXECUTED THE SAME IN HIS/HER/ THEIR AUTHORIZED CAPACITY(IES), AND THAT BY HIS/HER/ THEIR SIGNATURE(S) ON THE INSTRUMENT THE PERSON(S), OR THE ENTITY UPON BEHALF OF WHICH THE PERSON(S) ACTED, EXECUTED THE INSTRUMENT.

I CERTIFY UNDER PENALTY OF PERJURY UNDER THE LAWS OF THE STATE OF CA THAT THE FOREGOING PARAGRAPH IS TRUE AND CORRECT.

WITNESS MY HAND AND OFFICIAL SEAL

SIGNATURE: [Signature]

NOTARY PUBLIC, STATE OF CA COMMISSION NO. 2204911

MY COMMISSION EXPIRES: July 26, 2021

COUNTY OF PRINCIPAL PLACE OF BUSINESS: San Francisco

BENEFICIARY'S ACKNOWLEDGMENT:

A NOTARY PUBLIC OR OTHER OFFICER COMPLETING THIS CERTIFICATE VERIFIES ONLY THE IDENTITY OF THE INDIVIDUAL WHO SIGNED THE DOCUMENT TO WHICH THIS CERTIFICATE IS ATTACHED AND NOT THE TRUTHFULNESS, ACCURACY, OR VALIDITY OF THAT DOCUMENT.

STATE OF CALIFORNIA
COUNTY OF SANTA CLARA
ON NOVEMBER 8 2018 BEFORE ME, STEPHANIE B. THYLIN

PERSONALLY APPEARED MIKE FLOYD
WHO PROVED TO ME ON THE BASIS OF SATISFACTORY EVIDENCE TO BE THE PERSON(S) WHOSE NAME(S) IS/ARE SUBSCRIBED TO THE WITHIN INSTRUMENT AND ACKNOWLEDGED TO ME THAT HE/SHE/IT/ THEY EXECUTED THE SAME IN HIS/HER/ THEIR AUTHORIZED CAPACITY(IES), AND THAT BY HIS/HER/ THEIR SIGNATURE(S) ON THE INSTRUMENT THE PERSON(S), OR THE ENTITY UPON BEHALF OF WHICH THE PERSON(S) ACTED, EXECUTED THE INSTRUMENT.

I CERTIFY UNDER PENALTY OF PERJURY UNDER THE LAWS OF THE STATE OF CA THAT THE FOREGOING PARAGRAPH IS TRUE AND CORRECT.

WITNESS MY HAND AND OFFICIAL SEAL

SIGNATURE: [Signature]

NOTARY PUBLIC, STATE OF CA COMMISSION NO. 2158100

MY COMMISSION EXPIRES: July 26, 2020

COUNTY OF PRINCIPAL PLACE OF BUSINESS: San Jose Santa Clara

TAX STATEMENT:

I, ANGELA CALVILLO, CLERK OF THE BOARD OF SUPERVISORS OF THE CITY AND COUNTY OF SAN FRANCISCO, STATE OF CALIFORNIA, DO HEREBY STATE THAT THE SUBDIVIDER HAS FILED A STATEMENT FROM THE TREASURER AND TAX COLLECTOR OF THE CITY AND COUNTY OF SAN FRANCISCO, SHOWING THAT ACCORDING TO THE RECORDS OF HIS OR HER OFFICE THERE ARE NO LIENS AGAINST THIS SUBDIVISION OR ANY PART THEREOF FOR UNPAID STATE, COUNTY, MUNICIPAL OR LOCAL TAXES, OR SPECIAL ASSESSMENTS COLLECTED AS TAXES.

DATED _____ DAY OF _____ 20__

CLERK OF THE BOARD OF SUPERVISORS
CITY AND COUNTY OF SAN FRANCISCO
STATE OF CALIFORNIA

CLERK'S STATEMENT:

I, ANGELA CALVILLO, CLERK OF THE BOARD OF SUPERVISORS OF THE CITY AND COUNTY OF SAN FRANCISCO, STATE OF CALIFORNIA, HEREBY STATE THAT SAID BOARD OF SUPERVISORS BY ITS MOTION NO. _____ ADOPTED _____ 20__, APPROVED THE MAP ENTITLED "FINAL MAP 9530".

IN TESTIMONY WHEREOF, I HAVE HEREUNTO SUBSCRIBED MY HAND AND CAUSED THE SEAL OF THE OFFICE TO BE AFFIXED.

BY: _____ DATE: _____
CLERK OF THE BOARD OF SUPERVISORS
CITY AND COUNTY OF SAN FRANCISCO
STATE OF CALIFORNIA

APPROVALS:

THIS MAP IS APPROVED THIS _____ DAY OF _____ 20__
BY ORDER NO. _____

BY: _____ DATE: _____

MUHAMMAD MURI,
DIRECTOR OF PUBLIC WORKS AND ADVISORY AGENCY
CITY AND COUNTY OF SAN FRANCISCO
STATE OF CALIFORNIA

APPROVED AS TO FORM:

DENNIS J. HERRERA, CITY ATTORNEY

BY: _____

DEPUTY CITY ATTORNEY
CITY AND COUNTY OF SAN FRANCISCO

BOARD OF SUPERVISORS' APPROVAL:

ON _____ 20__, THE BOARD OF SUPERVISORS OF THE CITY AND COUNTY OF SAN FRANCISCO, STATE OF CALIFORNIA APPROVED AND PASSED MOTION NO. _____ A COPY OF WHICH IS ON FILE IN THE OFFICE OF THE BOARD OF SUPERVISORS IN FILE NO. _____

CITY AND COUNTY SURVEYOR'S STATEMENT:

I HEREBY STATE THAT I HAVE EXAMINED THIS MAP THAT THE SUBDIVISION AS SHOWN IS SUBSTANTIALLY THE SAME AS IT APPEARED ON THE TENTATIVE MAP, AND ANY APPROVED ALTERATIONS THEREOF THAT ALL PROVISIONS OF THE CALIFORNIA SUBDIVISION MAP ACT AND ANY LOCAL ORDINANCES APPLICABLE AT THE TIME OF APPROVAL OF THE TENTATIVE MAP HAVE BEEN COMPLIED WITH, AND THAT I AM SATISFIED THIS MAP IS TECHNICALLY CORRECT.

BRUCE R. STORRS, CITY AND COUNTY SURVEYOR
CITY AND COUNTY OF SAN FRANCISCO

BY: [Signature]
BRUCE R. STORRS, L.S. 8814

DATE: NOVEMBER 25, 2018

**SURVEYOR'S STATEMENT:**

THIS MAP WAS PREPARED BY ME OR UNDER MY DIRECTION AND IS BASED UPON A FIELD SURVEY IN CONFORMANCE WITH THE REQUIREMENTS OF THE SUBDIVISION MAP ACT AND LOCAL ORDINANCE AT THE REQUEST OF SOMA ACQUISITION, LLC ON AUGUST 22, 2017. I HEREBY STATE THAT ALL THE MONUMENTS ARE OF THE CHARACTER AND OCCUPY THE POSITIONS INDICATED AND THAT THE MONUMENTS ARE SUFFICIENT TO ENABLE THE SURVEY TO BE REPRODUCED AND THAT THIS FINAL MAP SUBSTANTIALLY CONFORMS TO THE CONDITIONALLY APPROVED TENTATIVE MAP.

BY: Benjamin B. Ron DATE: 11-21-2018

BENJAMIN B. RON
PLS No. 5015

**RECORDER'S STATEMENT:**

FILED THIS _____ DAY OF _____ 20__
AT _____ M. IN BOOK _____ OF CONDOMINIUM MAPS AT PAGES _____
AT THE REQUEST OF MARTIN M. RON ASSOCIATES.

SIGNED: _____

COUNTY RECORDER
CITY AND COUNTY OF SAN FRANCISCO
STATE OF CALIFORNIA

FINAL MAP 9530

A 20 RESIDENTIAL UNIT NEW CONDOMINIUM PROJECT,
BEING A SUBDIVISION OF THAT CERTAIN REAL PROPERTY DESCRIBED
IN THAT CERTAIN GRANT DEED RECORDED APRIL 17, 2017 AS
DOCUMENT NO. 2017-4433587-00, OFFICIAL RECORDS
BEING A PORTION OF NEW POTRERO BLOCK 366

CITY AND COUNTY OF SAN FRANCISCO, STATE OF CALIFORNIA
MARTIN M. RON ASSOCIATES, INC.
Land Surveyors
859 Harrison Street, Suite 200
San Francisco California

NOVEMBER 2018

SHEET 1 OF 2

APN 3985-022

595 MARIPOSA STREET



LEGEND

- MEAS. MEASURED
- APN. ASSESSOR'S PARCEL NUMBER
- P.M. PARCEL MAPS
- C.M. CONDOMINIUM MAPS
- CL. CLEAR OF PROPERTY LINE
- OV. OVER PROPERTY LINE
- B.L. BUILDING
- W/T. WOOD FRAME
- MON. MONUMENT
- MONUMENT IDENTIFICATION PER CITY AND COUNTY OF SAN FRANCISCO DATABASE
- SET 3/4" NAIL IN BRASS TAP STAMPED
- PROPERTY LINE
- LOT LINE RIGHT OF WAY LINE
- BUILDING LINE

FIELD SURVEY COMPLETION STATEMENT:
 THE FIELD SURVEY FOR THIS MAP WAS COMPLETED ON 9/21/2017. ALL PERSONS DETAILING THE CITY AND PRIVATE MANHOLE/SEWER SHOWN HEREON EXISTED AS OF THE FIELD SURVEY COMPLETION DATE, UNLESS OTHERWISE NOTED.

NOTE:
 BUILDING AND SIDEWALKS ARE CURRENTLY UNDER CONSTRUCTION. PROPERTY LINE OFFSET NAIL AND TAPS (PLS 2018) WILL BE SET AFTER SIDEWALKS HAVE BEEN CONSTRUCTED, NO LATER THAN MARCH 30, 2018.

BASIS OF SURVEY

THE CITY MONUMENT LINE ON MARIPOSA STREET BETWEEN MINNESOTA AND MISSISSIPPI STREETS AS REFERENCED BY FOUND MONUMENTS MD 19014 AND MD 19037 AS SHOWN HEREON IS THE BASIS OF SURVEY. SEE MAP REFERENCE (1).

NOTES

- ALL DISTANCES SHOWN IN FEET AND DECIMALS THEREOF.
- ALL PROPERTY LINE ANGLES ARE 90 DEGREES.
- DETAILS NEAR PROPERTY LINES MAY NOT BE TO SCALE.
- ALL SURVEY POINTS REFERENCE PROPERTY LINES PER MAP REFERENCE ITEMS (2) THRU (15) THAT ARE NOT SHOWN HEREON, WERE SEARCHED FOR AND NOT FOUND.
- THE SUBDIVISION SHOWN HEREON IS SUBJECT TO THE TERMS AND CONDITIONS OF THE FOLLOWING DOCUMENT:
- NOTICE OF SPECIAL RESTRICTIONS UNDER THE CITY PLANNING CODE RECORDED NOVEMBER 27, 1992, DOCUMENT NO. 1992-2741018, OFFICIAL RECORDS.
- NOTICE OF SPECIAL RESTRICTIONS UNDER THE CITY PLANNING CODE RECORDED APRIL 13, 2000, DOCUMENT NO. 2000-0754482, OFFICIAL RECORDS.
- NOTICE OF SPECIAL RESTRICTIONS UNDER THE CITY PLANNING CODE RECORDED NOVEMBER 30, 2016, DOCUMENT NO. 2016-K183341, OFFICIAL RECORDS.
- EASEMENT AGREEMENT FOR INSTALLATION OF BUILDING FLASHING RECORDED JANUARY 9, 2018, DOCUMENT NO. 2018-K246471, OFFICIAL RECORDS.

MAP REFERENCES

- CITY OF SAN FRANCISCO MONUMENT MAP NO. 344 ON FILE IN THE OFFICE OF THE CITY AND COUNTY SURVEYOR.
- THAT CERTAIN PARCEL MAP RECORDED JULY 8, 1993 IN BOOK 41 OF PARCEL MAPS, PAGE 141, OFFICIAL RECORDS OF THE CITY AND COUNTY OF SAN FRANCISCO.
- THAT CERTAIN PARCEL MAP RECORDED OCTOBER 30, 1993 IN BOOK 40 OF PARCEL MAPS, PAGE 192, OFFICIAL RECORDS OF THE CITY AND COUNTY OF SAN FRANCISCO.
- THAT CERTAIN PARCEL MAP RECORDED APRIL 18, 1992 IN BOOK 41 OF PARCEL MAPS, PAGE 26, OFFICIAL RECORDS OF THE CITY AND COUNTY OF SAN FRANCISCO.
- THAT CERTAIN PARCEL MAP RECORDED DECEMBER 18, 1995 IN BOOK 42 OF PARCEL MAPS, PAGE 118, OFFICIAL RECORDS OF THE CITY AND COUNTY OF SAN FRANCISCO.
- THAT CERTAIN PARCEL MAP RECORDED APRIL 2, 1997 IN BOOK 52 OF CONDOMINIUM MAPS, PAGES 100-102, OFFICIAL RECORDS OF THE CITY AND COUNTY OF SAN FRANCISCO.
- THAT CERTAIN PARCEL MAP RECORDED AUGUST 11, 1997 IN BOOK 43 OF PARCEL MAPS, PAGE 101, OFFICIAL RECORDS OF THE CITY AND COUNTY OF SAN FRANCISCO.
- THAT CERTAIN PARCEL MAP RECORDED SEPTEMBER 11, 1997 IN BOOK 54 OF CONDOMINIUM MAPS, PAGES 80-83, OFFICIAL RECORDS OF THE CITY AND COUNTY OF SAN FRANCISCO.
- THAT CERTAIN PARCEL MAP RECORDED OCTOBER 1, 1997 IN BOOK 54 OF CONDOMINIUM MAPS, PAGES 113-115, OFFICIAL RECORDS OF THE CITY AND COUNTY OF SAN FRANCISCO.
- THAT CERTAIN PARCEL MAP RECORDED OCTOBER 30, 1997 IN BOOK 54 OF CONDOMINIUM MAPS, PAGES 184-187, OFFICIAL RECORDS OF THE CITY AND COUNTY OF SAN FRANCISCO.
- THAT CERTAIN PARCEL MAP RECORDED AUGUST 3, 1998 IN BOOK 57 OF CONDOMINIUM MAPS, PAGES 40-44, OFFICIAL RECORDS OF THE CITY AND COUNTY OF SAN FRANCISCO.
- THAT CERTAIN PARCEL MAP RECORDED FEBRUARY 23, 1999 IN BOOK 58 OF CONDOMINIUM MAPS, PAGES 134-136, OFFICIAL RECORDS OF THE CITY AND COUNTY OF SAN FRANCISCO.
- THAT CERTAIN PARCEL MAP RECORDED AUGUST 30, 1999 IN BOOK 60 OF CONDOMINIUM MAPS, PAGES 124-126, OFFICIAL RECORDS OF THE CITY AND COUNTY OF SAN FRANCISCO.
- THAT CERTAIN PARCEL MAP RECORDED MAY 10, 2000 IN BOOK 62 OF CONDOMINIUM MAPS, PAGES 177-181, OFFICIAL RECORDS OF THE CITY AND COUNTY OF SAN FRANCISCO.
- THAT CERTAIN PARCEL MAP RECORDED FEBRUARY 11, 2002 IN BOOK 72 OF CONDOMINIUM MAPS, PAGES 144-147, OFFICIAL RECORDS OF THE CITY AND COUNTY OF SAN FRANCISCO.
- ABANDONED RECORD OF SURVEY MAP "N" MAPS 64-62 OF MISSION BAY RECORDED JUNE 3, 1999 IN BOOK 2 OF MAPS, PAGES 74-84, OFFICIAL RECORDS OF THE CITY AND COUNTY OF SAN FRANCISCO.

GENERAL NOTES

- THIS MAP IS THE SURVEY MAP PORTION OF THE CONDOMINIUM PLAN AS DESCRIBED IN CALIFORNIA CIVIL CODE SECTIONS 4120 AND 4285. THIS CONDOMINIUM PROJECT IS LIMITED TO A MAXIMUM NUMBER OF 20 DWELLING UNITS WITHIN LOT 1.
- ALL INGRESS(ES), EGRESS(ES), PATH(S) OF TRAVEL, FIRE/EMERGENCY EXIT(S) AND FUTURE COMPONENTS, EXIT PATHWAYS AND PASSAGEWAYS, STAIRWAYS, CORRIDORS, ELEVATORS, AND COMMON USE ACCESSIBLE FEATURES(S) AND FACILITIES SUCH AS RESTROOMS THAT THE BUILDING CODE REQUIRES FOR COMMON USE SHALL BE HELD IN COMMON UNDIVIDED INTEREST.
- UNLESS SPECIFIED OTHERWISE IN THE GOVERNING DOCUMENTS OF A CONDOMINIUM HOMEOWNERS' ASSOCIATION, INCLUDING ITS CONDITIONS, COVENANTS AND RESTRICTIONS, THE HOMEOWNERS' ASSOCIATION SHALL BE RESPONSIBLE IN PERPETUITY FOR THE MAINTENANCE, REPAIR AND REPLACEMENT OF:
 - ALL GENERAL USE COMMON AREA IMPROVEMENTS AND
 - ALL FRONTING SIDEWALKS, ALL FORMERLY OR PRIVATELY MAINTAINED STREET TREES FRONTING THE PROPERTY, AND ANY OTHER OBLIGATION IMPOSED ON PROPERTY OWNERS FRONTING A PUBLIC RIGHT-OF-WAY PURSUANT TO THE PUBLIC WORKS CODE OR OTHER APPLICABLE MUNICIPAL CODES.
- IN THE EVENT THE AREAS IDENTIFIED IN (i) (ii) ARE NOT PROPERLY MAINTAINED, REPAIRED, AND REPLACED ACCORDING TO THE CITY REQUIREMENTS, EACH HOMEOWNER SHALL BE RESPONSIBLE TO THE EXTENT OF HIS/HER PROPORTIONATE OBLIGATION TO THE HOMEOWNERS' ASSOCIATION FOR THE MAINTENANCE, REPAIR, AND REPLACEMENT OF THOSE AREAS. FAILURE TO UNDERTAKE SUCH MAINTENANCE, REPAIR, AND REPLACEMENT SHALL BE SUBJECT TO ENFORCEMENT AND ABATEMENT ACTIONS AGAINST THE HOMEOWNERS' ASSOCIATION AND/OR THE INDIVIDUAL HOMEOWNERS WHICH MAY INCLUDE, BUT NOT BE LIMITED TO, IMPOSITION OF A LIEN AGAINST THE HOMEOWNERS' PROPERTY.
- APPROVAL OF THIS MAP SHALL NOT BE DEEMED APPROVAL OF THE DESIGN, LOCATION, SIZE, DENSITY OR USE OF ANY STRUCTURE(S) OR ANY EXISTING AREAS OF THE PROPERTY ASSOCIATED WITH STRUCTURES NEW OR EXISTING WHICH HAVE NOT BEEN REVIEWED OR APPROVED BY APPROPRIATE CITY AGENCIES NOR SHALL SUCH APPROVAL CONSTITUTE A WAIVER OF THE SUBDIVISION OBLIGATION TO ABATE ANY OUTSTANDING MUNICIPAL CODE VIOLATIONS. ANY STRUCTURES CONSTRUCTED SUBSEQUENT TO APPROVAL OF THIS FINAL MAP SHALL COMPLY WITH ALL RELEVANT MUNICIPAL CODES INCLUDING BUT NOT LIMITED TO THE PLANNING, HOUSING AND BUILDING CODES, IN EFFECT AT THE TIME OF ANY APPLICATION FOR REQUIRED PERMITS.
- DAY WIDOWS, FIRE ESCAPES AND OTHER ENCROACHMENTS OF ANY SHOWN HEREON THAT EXIST OR THAT MAY BE CONSTRUCTED DURING OR OVER MARIPOSA STREET OR TENNESSEE STREET ARE PERMITTED THROUGH AND ARE SUBJECT TO THE RESTRICTIONS SET FORTH IN THE BUILDING CODE AND PLANNING CODE OF THE CITY AND COUNTY OF SAN FRANCISCO. THIS MAP DOES NOT CONVEY ANY OWNERSHIP INTEREST IN SUCH ENCROACHMENT AREAS TO THE CONDOMINIUM UNIT OWNERS(S).
- SIGNIFICANT ENCROACHMENTS TO THE EXTENT THEY WERE VISIBLE AND OBSERVED ARE NOTED HEREON. HOWEVER, IT IS ACKNOWLEDGED THAT OTHER ENCROACHMENTS FROM EXISTING ADJOINING PROPERTIES MAY EXIST OR BE CONSTRUCTED. IT SHALL BE THE RESPONSIBILITY SOLELY OF THE PROPERTY OWNERS INVOLVED TO RESOLVE ANY ISSUES THAT MAY ARISE FROM ANY ENCROACHMENTS, WHETHER DEPICTED HEREON OR NOT. THIS MAP DOES NOT PURPORT TO CONVEY ANY OWNERSHIP INTEREST IN AN ENCROACHMENT AREA TO ANY PROPERTY OWNER.

ASSESSOR'S PARCEL NUMBERS FOR PROPOSED CONDOMINIUM UNITS

LOT NO.	CONDOMINIUM UNIT NO.	PROPOSED ASSESSOR'S PARCEL NUMBER
LOT 1	1 THRU 20	APN 3993-163 THRU 182

NOTES:
 THE PROPOSED ASSESSOR'S PARCEL NUMBERS SHOWN HEREON ARE FOR INFORMATIONAL USE ONLY AND SHOULD NOT BE RELIED UPON FOR ANY OTHER PURPOSE.

FINAL MAP 9530

A 20 RESIDENTIAL UNIT NEW CONDOMINIUM PROJECT, BEING A SUBDIVISION OF THAT CERTAIN REAL PROPERTY DESCRIBED IN THAT CERTAIN GRANT DEED RECORDED APRIL 17, 2017 AS DOCUMENT NO. 2017-KAL3587-00, OFFICIAL RECORDS BEING A PORTION OF NEW POTRERO BLOCK 368 CITY AND COUNTY OF SAN FRANCISCO, STATE OF CALIFORNIA
MARTIN M. RON ASSOCIATES, INC.
 Land Surveyors
 859 Harrison Street, Suite 200
 San Francisco, California



1732

MISSISSIPPI STREET (80.00' WIDE)

MINNESOTA STREET (80.00' WIDE)

TENNESSEE STREET (80.00' WIDE)

MARIPOSA STREET (66.00' WIDE)

3RD STREET (100.00' WIDE)

18TH STREET (66.00' WIDE)

AB 4044