

LEGEND
 R/W RIGHT OF WAY
 POC POINT OF COMMENCEMENT
 TPOB TRUE POINT OF BEGINNING
 APN ASSESSOR'S PARCEL NUMBER
 (R) RADIAL LINE

 AREA TO BE VACATED

BASIS OF BEARINGS
 THE BASIS OF BEARINGS IS THE THIRD STREET MONUMENT LINE TAKEN TO BE N03°10'56"W AS SHOWN ON THAT CERTAIN "FINAL MAP" FILED FOR RECORD ON MAY 31, 2005, IN BOOK BB OF MAPS, AT PAGES 6-10 INCLUSIVE, IN THE OFFICE OF THE RECORDER OF THE CITY AND COUNTY OF SAN FRANCISCO.

NOTE
 DIMENSIONS ARE IN FEET AND DECIMALS THEREOF.

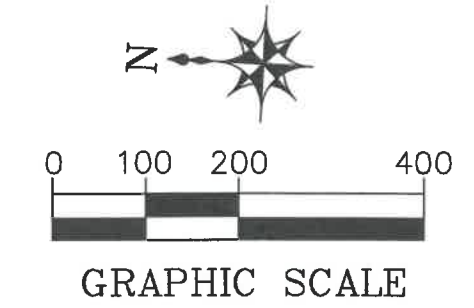

DATE: 5-31-19



APPROVED:

 BRUCE R. STORRS
 CITY & COUNTY SURVEYOR

DATE: 6/3/19

CITY AND COUNTY OF SAN FRANCISCO PUBLIC WORKS SUBDIVISION AND MAPPING			
MAP TITLE: STREET AND EASEMENT VACATION AREA AT MISSION ROCK			
FILE: SUR 2019-002	SHEET 1 OF 6	SCALE: 1"=200'	REVISION

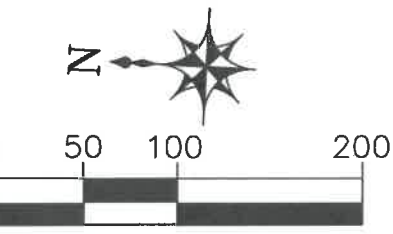
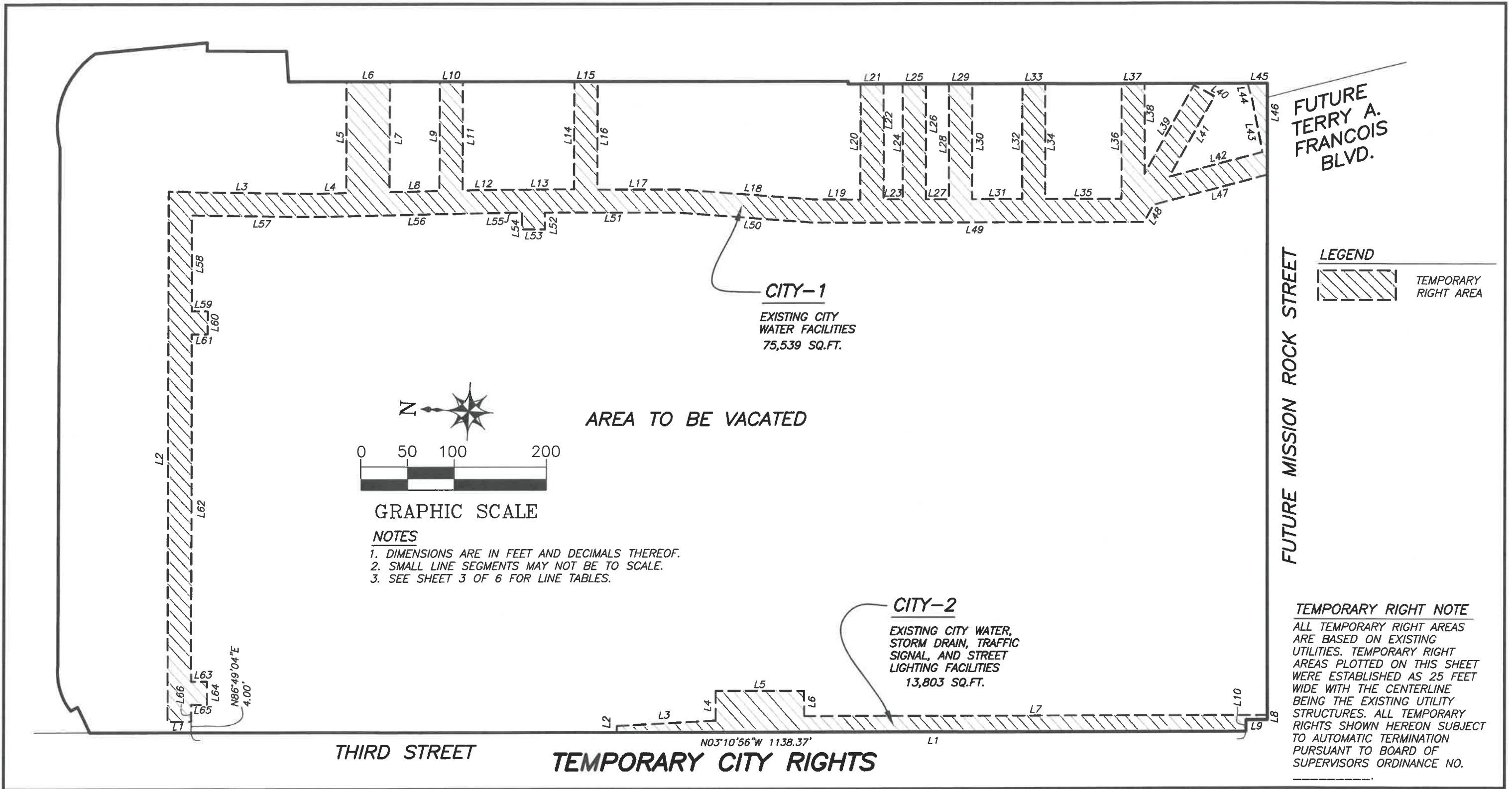

GRAPHIC SCALE

NOTES

1. DIMENSIONS ARE IN FEET AND DECIMALS THEREOF.
2. SMALL LINE SEGMENTS MAY NOT BE TO SCALE.
3. SEE SHEET 3 OF 6 FOR LINE TABLES.

LEGEND

TEMPORARY RIGHT AREA

TEMPORARY RIGHT NOTE
 ALL TEMPORARY RIGHT AREAS ARE BASED ON EXISTING UTILITIES. TEMPORARY RIGHT AREAS PLOTTED ON THIS SHEET WERE ESTABLISHED AS 25 FEET WIDE WITH THE CENTERLINE BEING THE EXISTING UTILITY STRUCTURES. ALL TEMPORARY RIGHTS SHOWN HEREON SUBJECT TO AUTOMATIC TERMINATION PURSUANT TO BOARD OF SUPERVISORS ORDINANCE NO. _____.



APPROVED:

 BRUCE R. STORRS
 CITY & COUNTY SURVEYOR

DATE: 6/3/19

CITY AND COUNTY OF SAN FRANCISCO PUBLIC WORKS SUBDIVISION AND MAPPING			
MAP TITLE: STREET AND EASEMENT VACATION AREA AT MISSION ROCK			
FILE: SUR 2019-002	SHEET 2 OF 6	SCALE: 1"=100'	REVISION

CITY-1

Course	Bearing	Distance
L1	N 03-10-56 W	25.00
L2	N 86-49-04 E	581.18
L3	S 02-26-28 E	156.72
L4	S 04-25-37 E	35.17
L5	N 86-49-04 E	120.45
L6	S 03-10-56 E	46.61
L7	S 86-49-04 W	119.44
L8	S 04-25-37 E	53.72
L9	N 86-49-04 E	118.27
L10	S 03-10-56 E	25.00
L11	S 86-49-04 W	117.73
L12	S 04-25-37 E	45.94
L13	S 03-10-56 E	75.11
L14	N 86-49-04 E	116.73
L15	S 03-10-56 E	25.00
L16	S 86-49-04 W	116.73
L17	S 03-10-56 E	87.81
L18	S 01-07-55 W	146.04
L19	S 03-10-56 E	50.60
L20	N 86-49-04 E	124.72
L21	S 03-10-56 E	25.00
L22	S 86-49-04 W	124.72
L23	S 03-10-56 E	20.47
L24	N 86-49-04 E	124.72
L25	S 03-10-56 E	25.00
L26	S 86-49-04 W	124.72
L27	S 03-10-56 E	24.69
L28	N 86-49-04 E	124.72
L29	S 03-10-56 E	25.00
L30	S 86-49-04 W	124.72
L31	S 03-10-56 E	54.05
L32	N 86-49-04 E	124.72
L33	S 03-10-56 E	25.00

Course	Bearing	Distance
L34	S 86-49-04 W	124.72
L35	S 03-10-56 E	82.29
L36	N 86-49-04 E	124.72
L37	S 03-10-56 E	25.00
L38	S 86-49-04 W	97.60
L39	S 64-00-18 E	109.48
L40	S 25-59-42 W	25.00
L41	N 64-00-18 W	99.17
L42	S 17-50-35 E	107.87
L43	N 75-35-16 E	57.26
L44	N 71-28-20 E	17.96
L45	S 03-10-56 E	17.69
L46	S 86-49-04 W	98.86
L47	N 17-50-35 W	127.18
L48	N 64-00-18 W	21.39
L49	N 03-10-56 W	357.57
L50	N 01-07-55 E	146.04
L51	N 03-10-56 W	143.68
L52	S 86-49-04 W	18.00
L53	N 03-10-56 W	25.00
L54	N 86-49-04 E	18.00
L55	N 03-10-56 W	18.02
L56	N 04-25-37 W	206.61
L57	N 02-26-28 W	131.83
L58	S 86-49-04 W	103.97
L59	S 03-10-56 E	17.00
L60	S 86-49-04 W	25.00
L61	N 03-10-56 W	17.00
L62	S 86-49-04 W	383.62
L63	S 03-10-56 E	17.00
L64	S 86-49-04 W	25.00
L65	N 03-10-56 W	17.00
L66	S 86-49-04 W	18.26

CITY-2

Course	Bearing	Distance
L1	N 03-10-56 W	678.98
L2	N 86-49-04 E	6.90
L3	S 06-20-15 E	106.49
L4	N 86-49-50 E	32.02
L5	S 03-10-40 E	96.08
L6	S 86-49-32 W	27.27
L7	S 03-10-58 E	499.92
L8	S 86-49-04 W	5.00
L9	N 03-10-56 W	23.36
L10	S 86-49-04 W	12.50

LINE TABLES FOR TEMPORARY CITY RIGHTS



APPROVED:

[Signature]

BRUCE R. STORRS
CITY & COUNTY SURVEYOR

6/3/2019

DATE

CITY AND COUNTY OF SAN FRANCISCO PUBLIC WORKS
SUBDIVISION AND MAPPING

MAP TITLE **STREET AND EASEMENT VACATION AREA AT MISSION ROCK**

FILE: **SUR 2019-002**

SHEET 3 OF 6

NO SCALE

REVISION

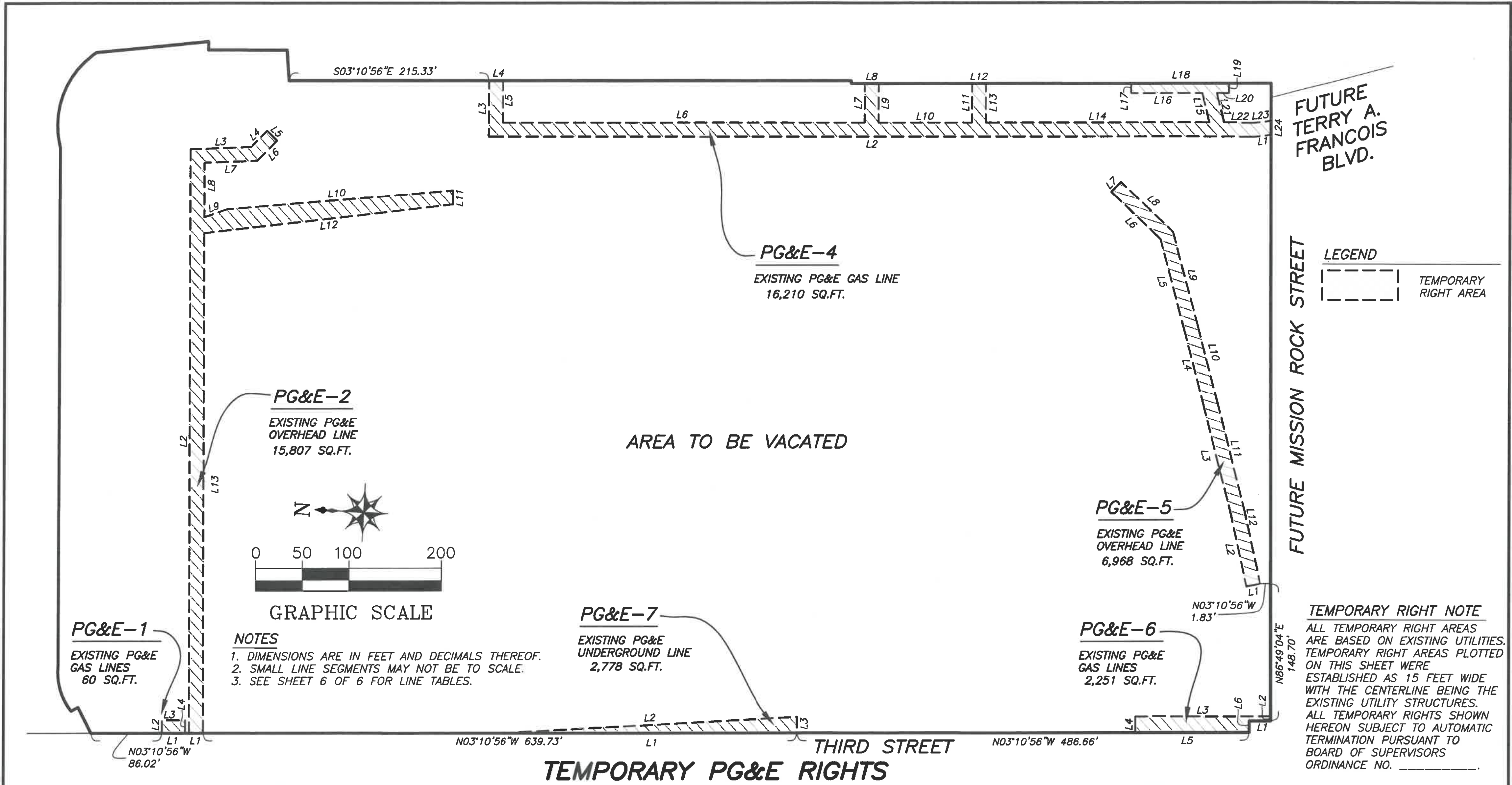

APPROVED:

BRUCE R. STORRS
 CITY & COUNTY SURVEYOR

DATE
 6/3/19

CITY AND COUNTY OF SAN FRANCISCO PUBLIC WORKS SUBDIVISION AND MAPPING			
MAP TITLE STREET AND EASEMENT VACATION AREA AT MISSION ROCK			
FILE: SUR 2019-002	SHEET 4 OF 6	SCALE: 1"=100'	REVISION

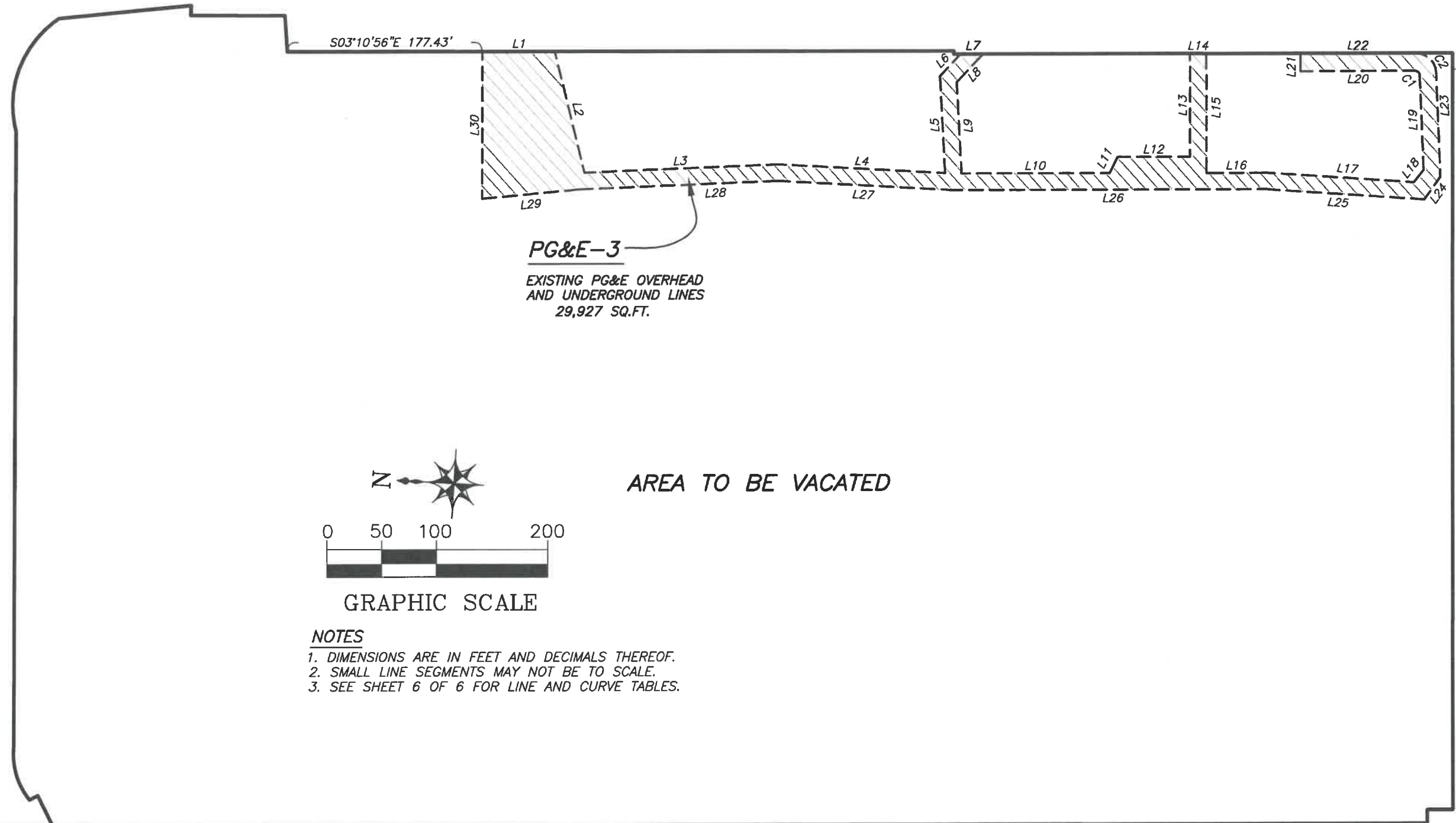

PG&E-3
 EXISTING PG&E OVERHEAD
 AND UNDERGROUND LINES
 29,927 SQ.FT.

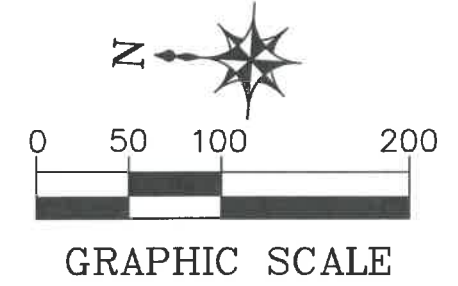

AREA TO BE VACATED

- NOTES**
1. DIMENSIONS ARE IN FEET AND DECIMALS THEREOF.
 2. SMALL LINE SEGMENTS MAY NOT BE TO SCALE.
 3. SEE SHEET 6 OF 6 FOR LINE AND CURVE TABLES.

FUTURE
 TERRY A.
 FRANCOIS
 BLVD.

FUTURE MISSION ROCK STREET

LEGEND
 TEMPORARY RIGHT AREA

TEMPORARY RIGHT NOTE
 ALL TEMPORARY RIGHT AREAS
 ARE BASED ON EXISTING UTILITIES.
 TEMPORARY RIGHT AREAS
 PLOTTED ON THIS SHEET WERE
 ESTABLISHED AS 15 FEET WIDE
 WITH THE CENTERLINE BEING THE
 EXISTING UTILITY STRUCTURES.
 ALL TEMPORARY RIGHTS SHOWN
 HEREON SUBJECT TO AUTOMATIC
 TERMINATION PURSUANT TO
 BOARD OF SUPERVISORS
 ORDINANCE NO. _____

**THIRD STREET
 TEMPORARY PG&E RIGHTS**

CITY AND COUNTY OF SAN FRANCISCO PUBLIC WORKS
 SUBDIVISION AND MAPPING

MAP TITLE STREET AND EASEMENT VACATION AREA AT MISSION ROCK

FILE: SUR 2019-002	SHEET 5 OF 6	SCALE: 1"=100'	REVISION
--------------------	--------------	----------------	----------



APPROVED:

 BRUCE R. STORRS
 CITY & COUNTY SURVEYOR

DATE 6/3/19

PG&E-1

Course	Bearing	Distance
L1	N 03-10-56 W	15.00
L2	N 87-00-00 E	4.00
L3	S 03-10-56 E	15.00
L4	S 87-00-00 W	4.00

PG&E-2

Course	Bearing	Distance
L1	N 03-10-56 W	15.00
L2	N 86-49-04 E	630.09
L3	S 05-25-46 E	66.02
L4	S 48-54-41 E	24.27
L5	S 41-05-19 W	15.00
L6	N 48-54-41 W	30.25
L7	N 05-27-42 W	57.59
L8	S 86-49-04 W	59.01
L9	S 22-16-56 E	26.00
L10	S 07-59-06 E	244.85
L11	S 86-51-35 W	15.19
L12	N 09-45-33 W	270.33
L13	S 86-49-04 W	539.48

PG&E-3

Course	Bearing	Distance
L1	S 03-10-56 E	65.33
L2	S 72-59-19 W	113.56
L3	S 05-31-10 E	176.56
L4	S 00-07-33 E	151.58
L5	N 83-46-37 E	88.15
L6	S 50-03-03 E	27.58
L7	S 03-10-56 E	20.55
L8	N 50-03-03 W	35.23
L9	S 83-46-37 W	82.99
L10	S 03-10-56 E	134.43
L11	S 66-38-38 E	16.48
L12	S 03-10-56 E	65.92
L13	N 86-49-04 E	93.84
L14	S 03-10-56 E	15.00
L15	S 86-49-04 W	108.58
L16	S 03-10-56 E	55.28
L17	S 00-39-01 W	132.90
L18	S 55-45-30 E	14.18
L19	N 84-28-11 E	85.93
L20	N 03-10-56 W	103.12
L21	N 86-49-04 E	16.51
L22	S 03-10-56 E	103.03
L23	S 84-27-20 W	94.54
L24	N 57-33-35 W	25.14
L25	N 00-38-45 E	142.70
L26	N 03-10-56 W	284.78
L27	N 00-07-33 W	159.43
L28	N 05-31-10 W	181.58
L29	N 08-41-46 W	87.77
L30	N 86-49-04 E	133.92

	Radius	Delta	Length	Radial In	Radial Out
C1	4.00	87-39-07	6.12	N 05-31-49 W	N 86-49-04 E
C2	19.00	87-42-21	29.08	S 86-44-59 W	S 05-32-40 E

PG&E-4

L1	N 08-58-46 W	18.76
L2	N 03-10-56 W	824.63
L3	N 86-49-04 E	60.59
L4	S 03-10-56 E	15.00
L5	S 86-49-04 W	45.59
L6	S 03-10-56 E	389.90
L7	N 86-49-04 E	42.59
L8	S 03-10-56 E	15.03
L9	S 86-49-04 W	42.59
L10	S 03-10-56 E	100.51
L11	N 86-49-04 E	42.59
L12	S 03-10-56 E	15.00
L13	S 86-49-04 W	42.59
L14	S 03-10-56 E	241.36
L15	N 73-46-19 E	32.94
L16	N 03-10-56 W	76.73
L17	N 86-49-04 E	10.50
L18	S 03-10-56 E	104.91
L19	S 86-49-04 W	10.50
L20	N 03-10-56 W	12.78
L21	S 73-46-19 W	32.94
L22	S 03-10-56 E	32.43
L23	S 09-13-24 E	18.77
L24	S 86-49-04 W	15.08

PG&E-5

Course	Bearing	Distance
L1	N 15-16-37 W	15.00
L2	N 74-43-23 E	79.29
L3	N 72-57-50 E	120.23
L4	N 72-34-21 E	85.22
L5	N 72-04-39 E	101.26
L6	N 40-31-17 E	73.93
L7	S 49-28-43 E	15.00
L8	S 40-31-17 W	78.17
L9	S 72-04-39 W	105.56
L10	S 72-34-21 W	85.34
L11	S 72-57-50 W	120.52
L12	S 74-43-23 W	79.52

PG&E-6

Course	Bearing	Distance
L1	S 03-10-56 E	23.36
L2	N 86-49-04 E	5.00
L3	N 03-10-56 W	145.34
L4	S 86-49-04 W	17.50
L5	S 03-10-56 E	121.98
L6	N 86-49-04 E	12.50

PG&E-7

Course	Bearing	Distance
L1	N 03-10-56 W	317.46
L2	S 06-20-15 E	317.94
L3	S 86-49-04 W	17.50

LINE AND CURVE TABLES FOR TEMPORARY PG&E RIGHTS



APPROVED:

Bruce R. Storrs

BRUCE R. STORRS
CITY & COUNTY SURVEYOR

6/3/19

DATE

CITY AND COUNTY OF SAN FRANCISCO PUBLIC WORKS
SUBDIVISION AND MAPPING

MAP TITLE **STREET AND EASEMENT VACATION AREA AT MISSION ROCK**

FILE: **SUR 2019-002**

SHEET 6 OF 6

NO SCALE

REVISION