

TOTAL AREA OF VACATION:
7,759.7 SQUARE FEET±

REFERENCE:
MAP OF POTRERO LOW RENT HOUSING PROJECT SHOWING STREET OPENING, BOOK 0 OF MAPS, PAGE 16, SAN FRANCISCO CITY AND COUNTY

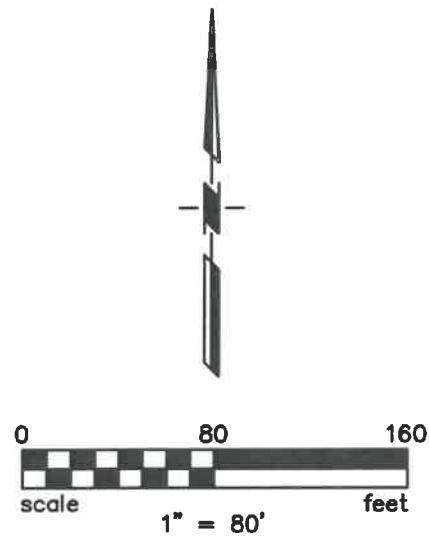

MAP OF POTRERO LOW RENT HOUSING PROJECT SHOWING STREET OPENING BOOK 0 OF MAPS AT PAGE 16, SAN FRANCISCO CITY AND COUNTY RECORDS.
HOUSING AUTHORITY OF THE CITY AND COUNTY OF SAN FRANCISCO
APN 4220A-001

CONNECTICUT STREET
(46' WIDE)

HOUSING AUTHORITY OF THE CITY AND COUNTY OF SAN FRANCISCO
APN 4222A-001

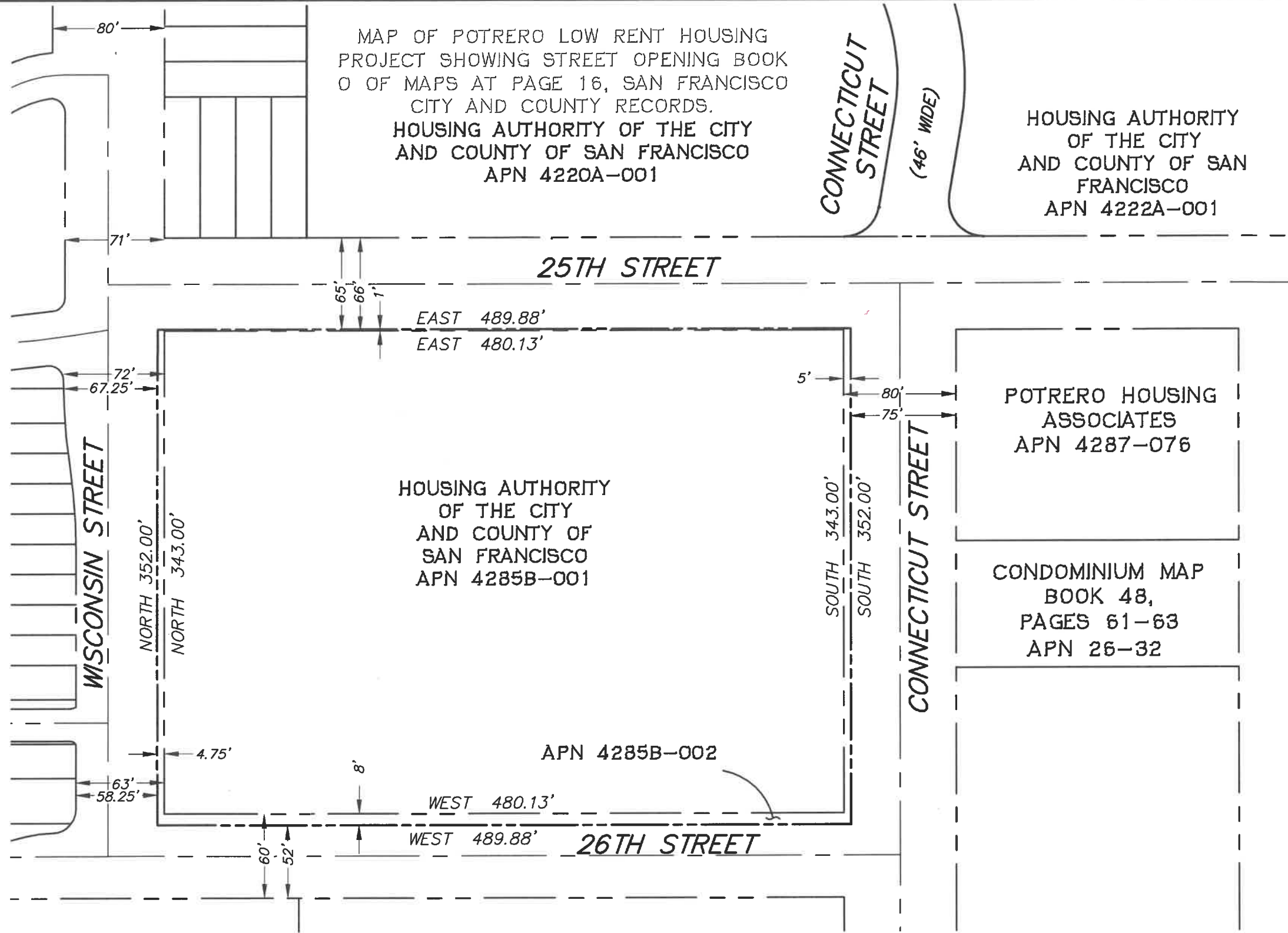

APPROVED:
Bruce R. Storrs

BRUCE R. STORRS
CITY & COUNTY SURVEYOR

6/17/19

DATE

CITY AND COUNTY OF SAN FRANCISCO PUBLIC WORKS
SUBDIVISION AND MAPPING

VACATION OF A PORTION OF THE RIGHT OF WAY OF 25TH STREET, CONNECTICUT STREET, WISCONSIN STREET, AND 26TH STREET.

FILE: SUR 2019-003

SHEET 1 OF 1

SCALE: 1" = 80'

REVISION

P:\Projects\2019\2019-003\Drawings\Survey\Plats\09015-ROW VAC.dwg Jun 13, 2019 - 3:23pm Q:\2009\2009013.dwg\Drawings\Survey\Plats\09015-ROW VAC.dwg