



San Francisco Police Department
ABC Liaison Unit



Alcoholic Beverage License -
*Public Convenience or
Necessity Recommendation*

To: The San Francisco Board of Supervisors' Committee on Public Safety
and Neighborhood Services

Supervisor Rafael Mandelman
Supervisor Catherine Stefani
Supervisor Shamman Walton

From: Lt. Georgia Sawyer #1565 
Officer in Charge
ALU/Permits Unit 415-553-9550

Date: October 10, 2019

Subject: P.C.N. Investigation Regarding: Target Corporation
DBA: Target T3297
1690 Folsom St
San Francisco, CA. 94103

Target Corporation, on behalf of Target, has filed an application with the California Department of Alcoholic Beverage Control seeking a Type 21 (Off-Sale General) license to be located at 1690 Folsom St. (located between 12th St. and 13th St.)

Hours of Operation:

7:00 a.m. to 12:00 a.m. 7 days a week.

Digest:

Target would like to operate a retail store located at 1690 Folsom St. If approved, this license will allow Target to sell Off-Sale Beer, Wine and Distilled Spirits.

Letters of Protest

0

Letters of Support

0

Police Calls for Service:

From November 2017 to November 2018

22 calls for service

Police Reports:

From November 2017 to November 2018

3 police reports

San Francisco Plot Information:

This premise is located in Plot: **204**

A High Crime area is defined as **101** or more police reports in a plot for the year of **2018**.

This plot had **253** police reports for **2018**, which is **152 more** than the Citywide **“High Crime”** average

State Census Tract Information:

This premise is located in Census Tract: **177.00**

Population for this tract is: **2,128**

On-sale license authorized by census tract: **7**

Active on-sale licenses: **37** with **0** pending

Off-sale licenses authorized by census tract: **1**

Active off-sale licenses: **8** with **0** pending

Departmental Recommendation:

Points of consideration: **0**

No opposition from **Southern Station**.

Applicant premise **is** located in a **“High Crime”** area.

Applicant premise **is** located in a **“High Concentration”** area.

ALU Recommendation: **Approval with following conditions:**

Conditions for Type 21 - Off Sale General

1. Sales and service of alcoholic beverages shall be permitted only between the hours of 7:00 a.m. and 12:00 a.m. (midnight) each day of the week.
2. Petitioner(s) shall actively monitor the area under their control in an effort to prevent the loitering of persons on any property adjacent to the licensed premises as depicted on ABC-253.

It should be noted that the applicant has agreed to and signed the above listed conditions on March 18th, 2019.

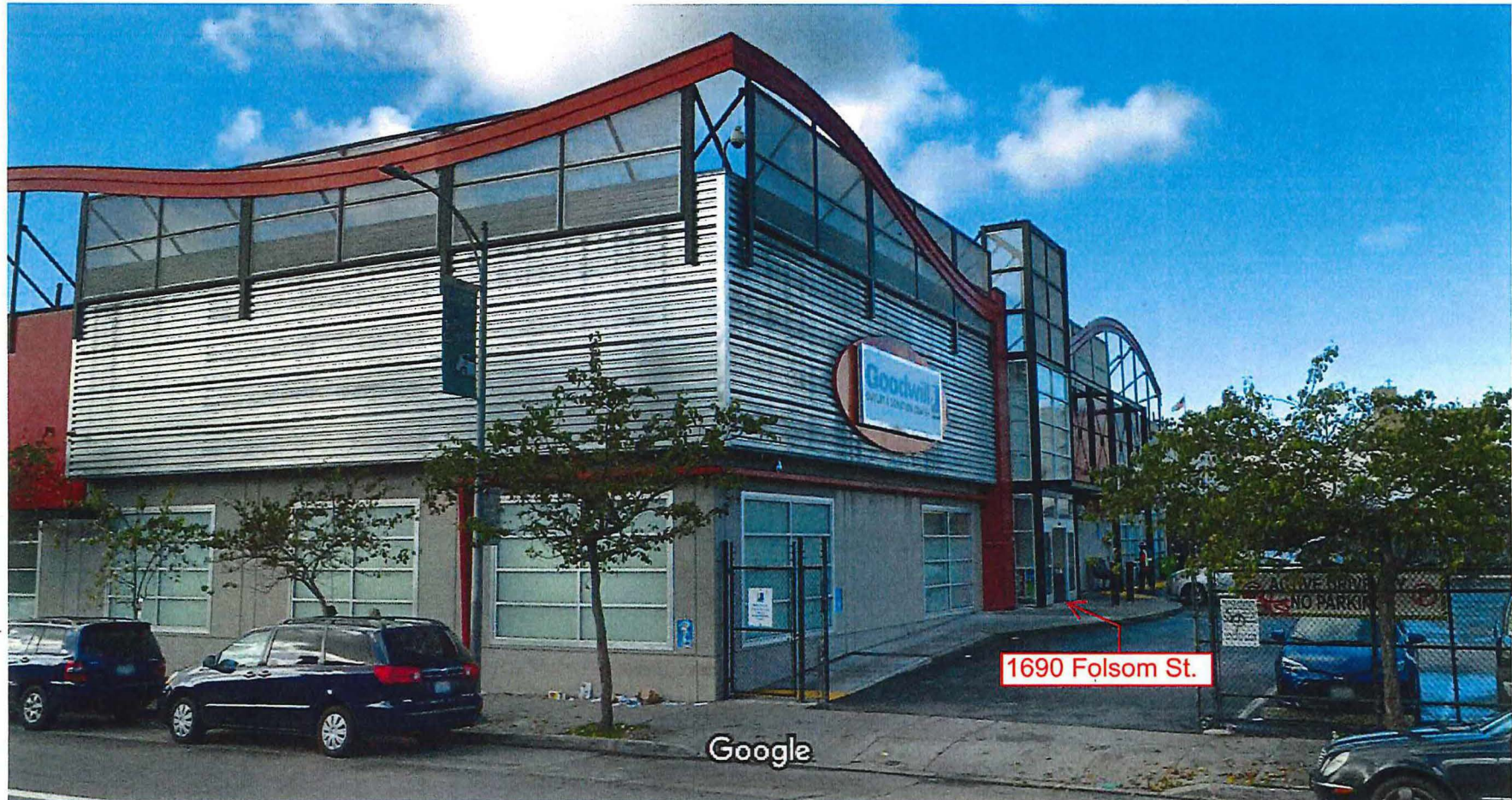

Image capture: Jan 2018 © 2018 Google

San Francisco, California

Google, Inc.

Street View - Jan 2018

Google Maps 1690 Folsom St

BMW of San Francisco
Parts and Service

1690 Folsom Street

Ford GoBike Station

Giannini's
Collision Center

CatWorld's BBQ

San Francisco
Coffee Company



Map data ©2018 Google 20 ft