

F:\2949-000\ACAD\SURVEY\PLAT\002-STREET VACATION.DWG

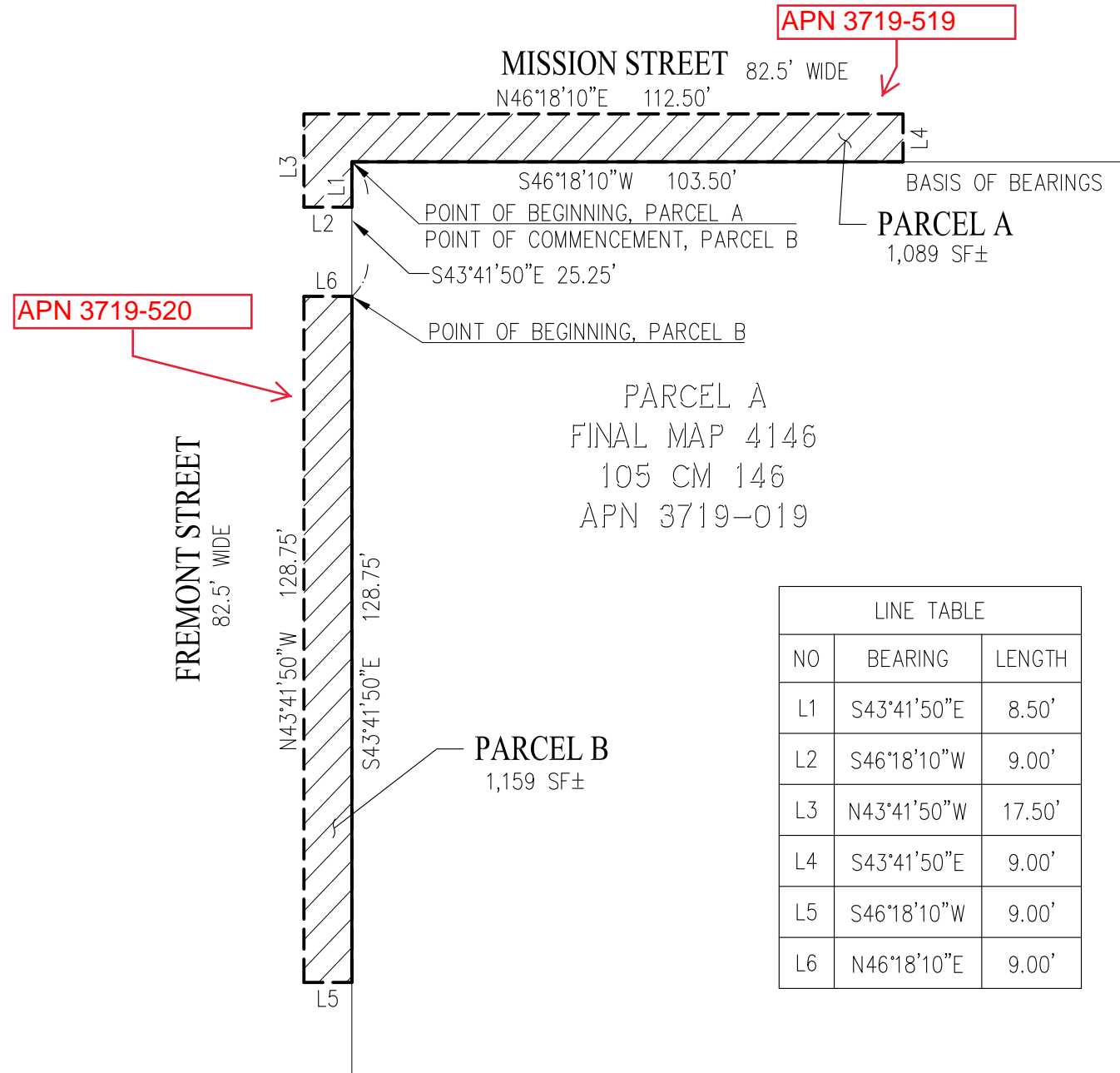

APN 3719-519

APN 3719-520

LINE TABLE		
NO	BEARING	LENGTH
L1	S43°41'50"E	8.50'
L2	S46°18'10"W	9.00'
L3	N43°41'50"W	17.50'
L4	S43°41'50"E	9.00'
L5	S46°18'10"W	9.00'
L6	N46°18'10"E	9.00'

**LEGEND:**  
 - - - - - VACATION BOUNDARY  
 \_\_\_\_\_ PROPERTY LINE  
 ▨▨▨▨▨ AREA TO BE VACATED

**NOTES:**  
 1. PARCELS A AND B LIE BETWEEN ELEVATIONS OF STREET LEVEL AND -295.60 FEET.  
 2. REFERENCE BENCHMARK: BM 10110, ELEV: 12.139 FEET (SF-VD13 DATUM)  
 3. THE BASIS OF BEARINGS FOR THIS DRAWING IS THE SOUTH LINE OF MISSION STREET BEING N46°18'10"E PER RECORD OF SURVEY 6428 (EE SM 19).  
 4. ALL DISTANCES SHOWN HEREON ARE IN FEET AND DECIMALS THEREOF.

**REFERENCES:**  
 RECORD OF SURVEY 6428 (EE SURVEY MAPS 19)  
 FINAL MAP 4146 (105 CM 146)

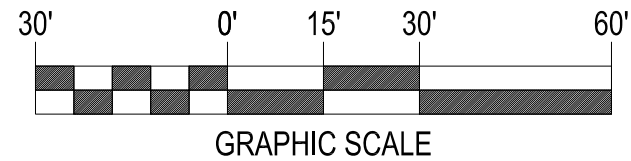

PRELIMINARY



APPROVED: \_\_\_\_\_  
 BRUCE R. STORRS  
 CITY & COUNTY SURVEYOR

DATE \_\_\_\_\_

**CITY AND COUNTY OF SAN FRANCISCO PUBLIC WORKS**  
**SUBDIVISION AND MAPPING**

MAP TITLE STREET VACATION OF A PORTION OF MISSION STREET AND FREMONT STREET			
FILE: SUR 2019-	SHEET 1 OF 1	SCALE: 1"=30'	REVISION