



DEPARTMENT OF
HOMELESSNESS AND
SUPPORTIVE HOUSING

Central Waterfront Navigation Center: Street Vacation Ordinance Extension

Land Use & Transportation Committee

May 18, 2020



Central Waterfront Navigation Center: Background

2

There are currently over 8,000 people experiencing homelessness in San Francisco, with over 5,000 people living unsheltered.

HSH has opened 8 Navigation Centers with 6 currently in operation.

HSH opened the CWNC in 2017.

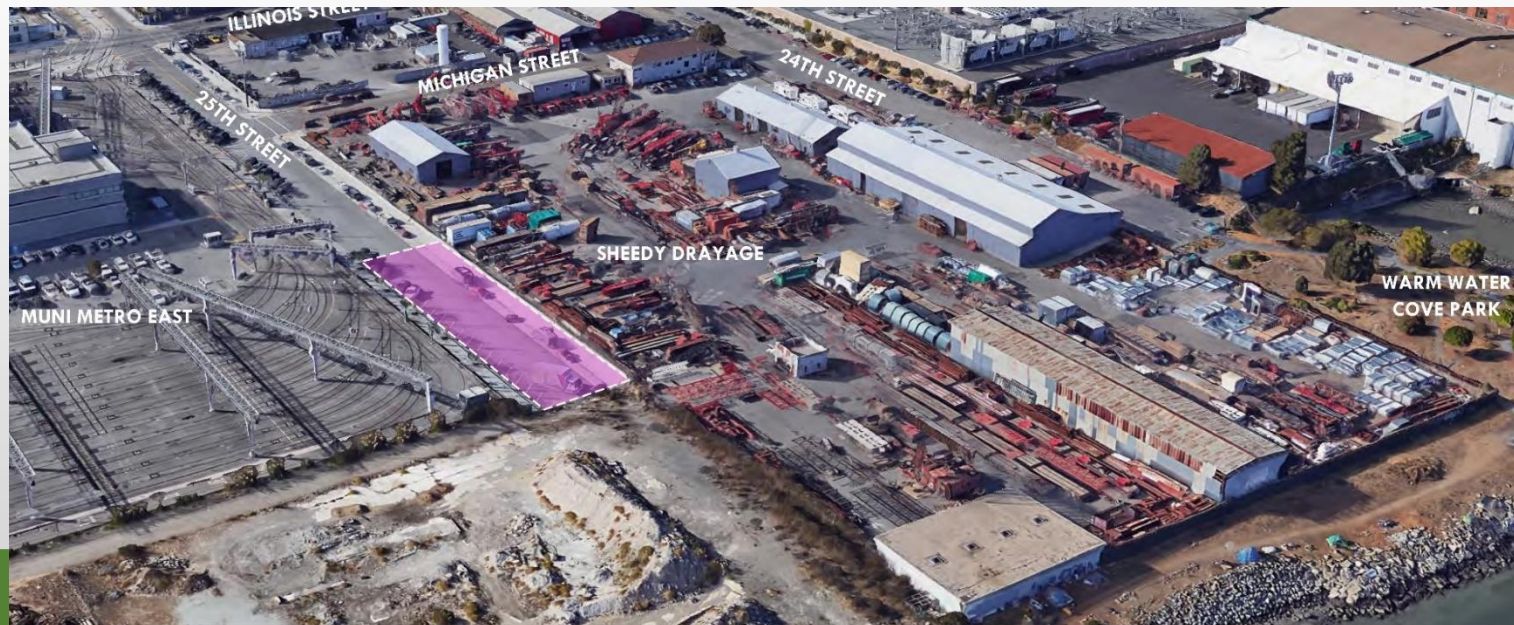



Central Waterfront Navigation Center: Current Operation

3

HSH contracts with Episcopal Community Services and Providence Foundation to operate the program

Onsite services include:

- Case management
- Medical care
- Housing assistance
- Benefits enrollment





Central Waterfront Navigation Center: Stats



DEPARTMENT OF HOMELESSNESS AND SUPPORTIVE HOUSING

Navigation Center: Central Waterfront

Reporting Period: 5/1/2017 to 3/31/2020

Reporting Period

5/1/2017 3/31/2020

Navigation Center

Central Waterfront

Summary Measures

681
Total Unique Clients Served
635
Total Unique Clients Exited

Intakes by Stay Type

- Housing Referral Status Placem...
- Problem Solving Placements
- Time-Limited
- Intakes in Reporting Period

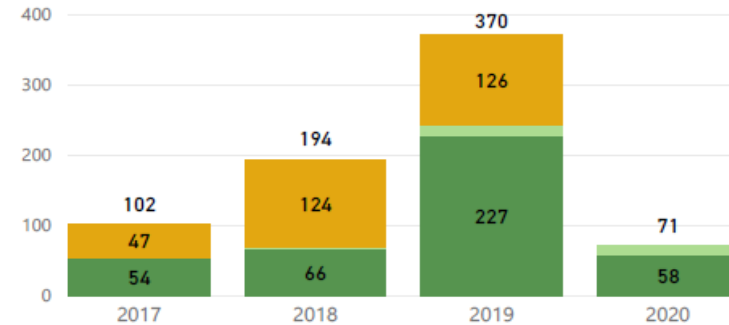

Intakes occurring within the reporting period 5/1/2017 to 3/31/2020. Intakes are not deduplicated by client. A client can have more than one intake during the reporting period.

Percent of Clients by Stay Type

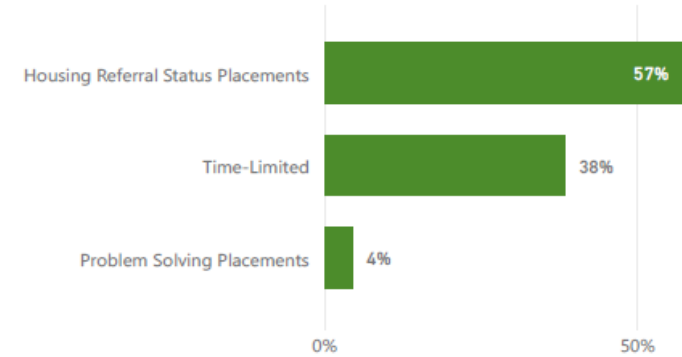

Exits by Reason

- Denial of Service
- End of Time Limited Stay
- Exit by Client Choice (Unknown ...)
- Permanent Housing
- Reunified with Family or Friends
- Temporary Placement
- Exits in Reporting Period

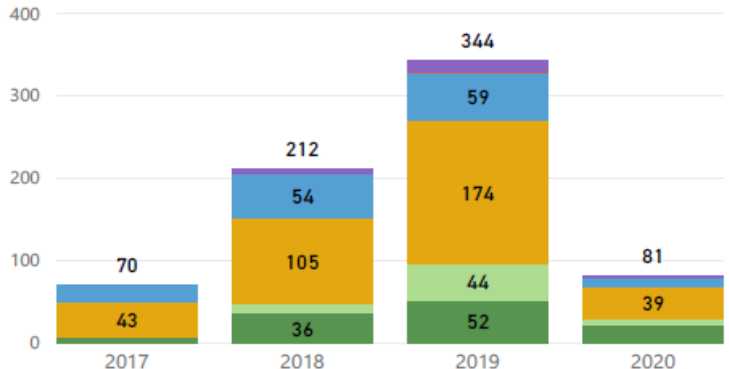

Exits occurring within the reporting period 5/1/2017 to 3/31/2020. Exits are not deduplicated by client. A client can have more than one exit during the reporting period.

Percent of Exits by Reason

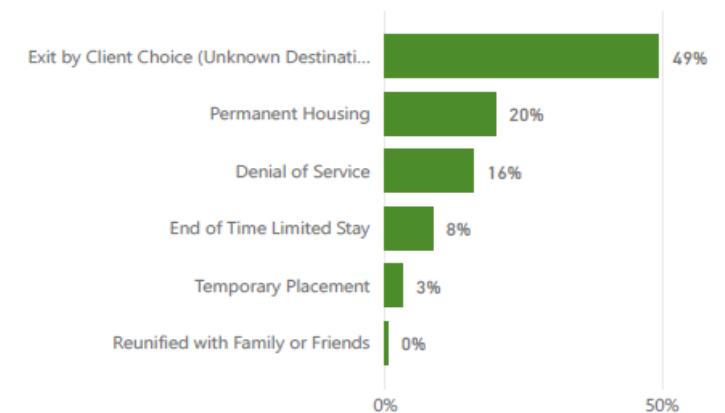



Central Waterfront Navigation Center: Community Outreach

5

- Prior to the opening in 2017, HSH & the Port led a significant community outreach process that resulted in an interagency community agreement.
- Prior to the extension HSH, Port, SFPD and Public Works updated that agreement in partnership with the Dogpatch Neighborhood Association (DNA).
- Both Supervisor Walton and the DNA support the 5-year extension of the CWNC.
- April 28, 2020 the Port Commission approved the MOU to extend operations at the CWNC



Terms of Extension

6

- The original street vacation ordinance was limited to 3.5 years.
- This ordinance extends the vacation for 5 years, in alignment with the new MOU between HSH and the Port of San Francisco.