

F:\2019-000\GIS\SURVEY\PLAT\SP\PLAT-002-STREET VACATION.DWG

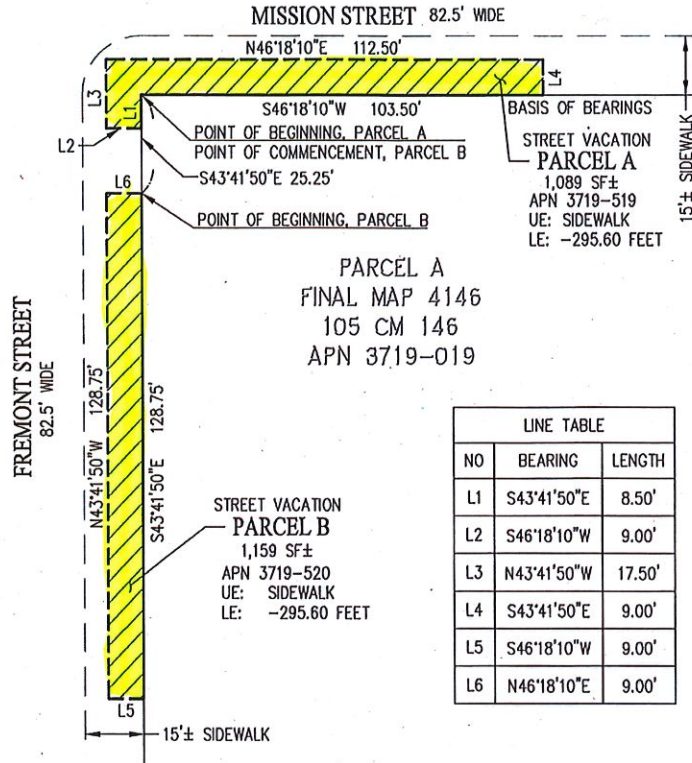

- LEGEND:**
- VACATION BOUNDARY
 - PROPERTY LINE
 - ▨ AREA TO BE VACATED
 - CURB
 - UE UPPER ELEVATION
 - LE LOWER ELEVATION

LINE TABLE		
NO	BEARING	LENGTH
L1	S43°41'50"E	8.50'
L2	S46°18'10"W	9.00'
L3	N43°41'50"W	17.50'
L4	S43°41'50"E	9.00'
L5	S46°18'10"W	9.00'
L6	N46°18'10"E	9.00'

- NOTES:**
- REFERENCE BENCHMARK: BM 10110, ELEV: 12.139 FEET (CCSF-VD13 DATUM)
 - THE BASIS OF BEARINGS FOR THIS DRAWING IS THE SOUTH LINE OF MISSION STREET BEING N46°18'10"E PER RECORD OF SURVEY 6428 (EE SM 19).
 - ALL DISTANCES SHOWN HEREON ARE IN FEET AND DECIMALS THEREOF.

REFERENCES:
RECORD OF SURVEY 6428 (EE SURVEY MAPS 19-27)
FINAL MAP 4146 (105 CM 146-147)

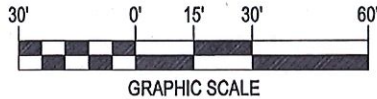

APPROVED:
Bruce R. Storrs
BRUCE R. STORRS
CITY & COUNTY SURVEYOR

1/8/2020
DATE

CITY AND COUNTY OF SAN FRANCISCO PUBLIC WORKS
SUBDIVISION AND MAPPING

STREET VACATION OF PORTIONS OF MISSION ST. AND FREMONT ST., FRONTING APN 3719-019

FILE: SUR 2019-006	SHEET 1 OF 3	SCALE: 1"=30'	REVISION
-----------------------	--------------	---------------	----------