

**From:** [Kathy Angus](#)  
**To:** [Ronen, Hillary](#); [Beinart, Amy \(BOS\)](#); [BOS Legislation, \(BOS\)](#)  
**Subject:** File #200800 Attachments to Sept. 11 Supplemental Response by Appellants  
**Date:** Saturday, September 12, 2020 9:35:52 AM  
**Attachments:** [3500 Folsom Site Survey 20130620.pdf](#)  
[3500 Folsom Site Survey 20171219 Pipeline Location and Elevation.pdf](#)

---

This message is from outside the City email system. Do not open links or attachments from untrusted sources.

Please include these attachments to the Appellant's Response email dated September 11, 2020

.  
Thanks,  
Kathy Angus  
BH South Slope Organization

--  
Kathy Angus

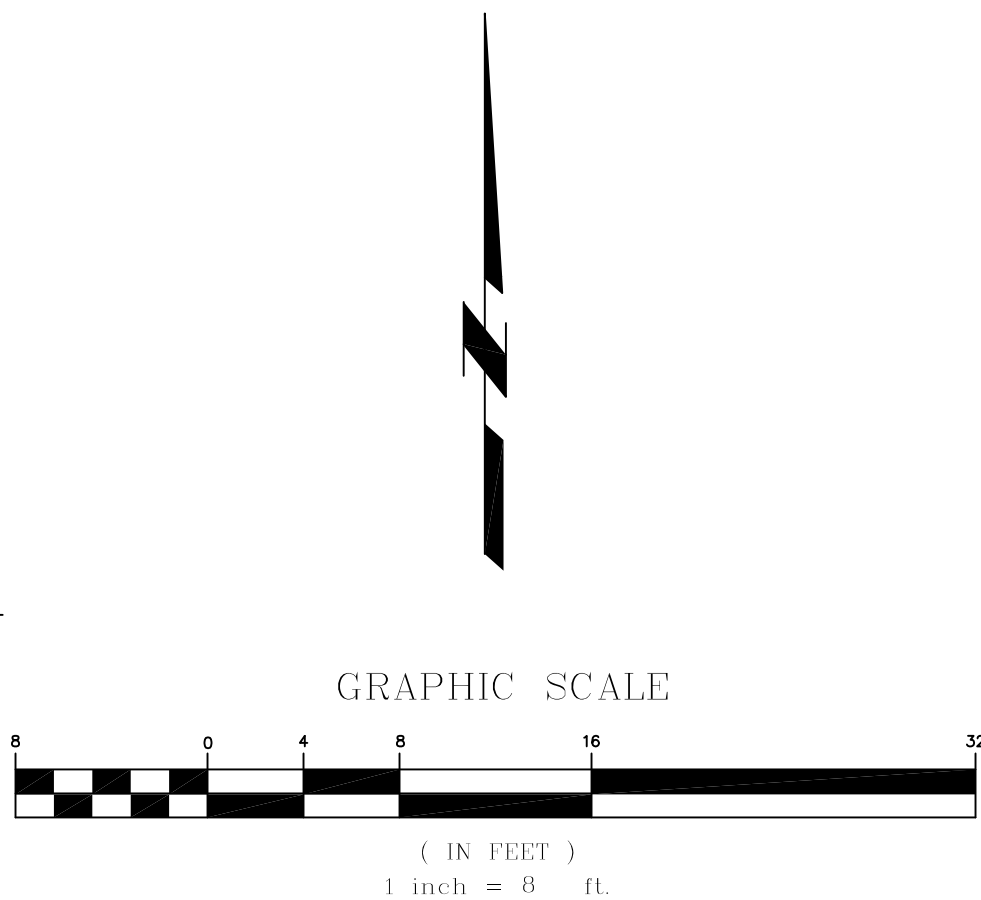
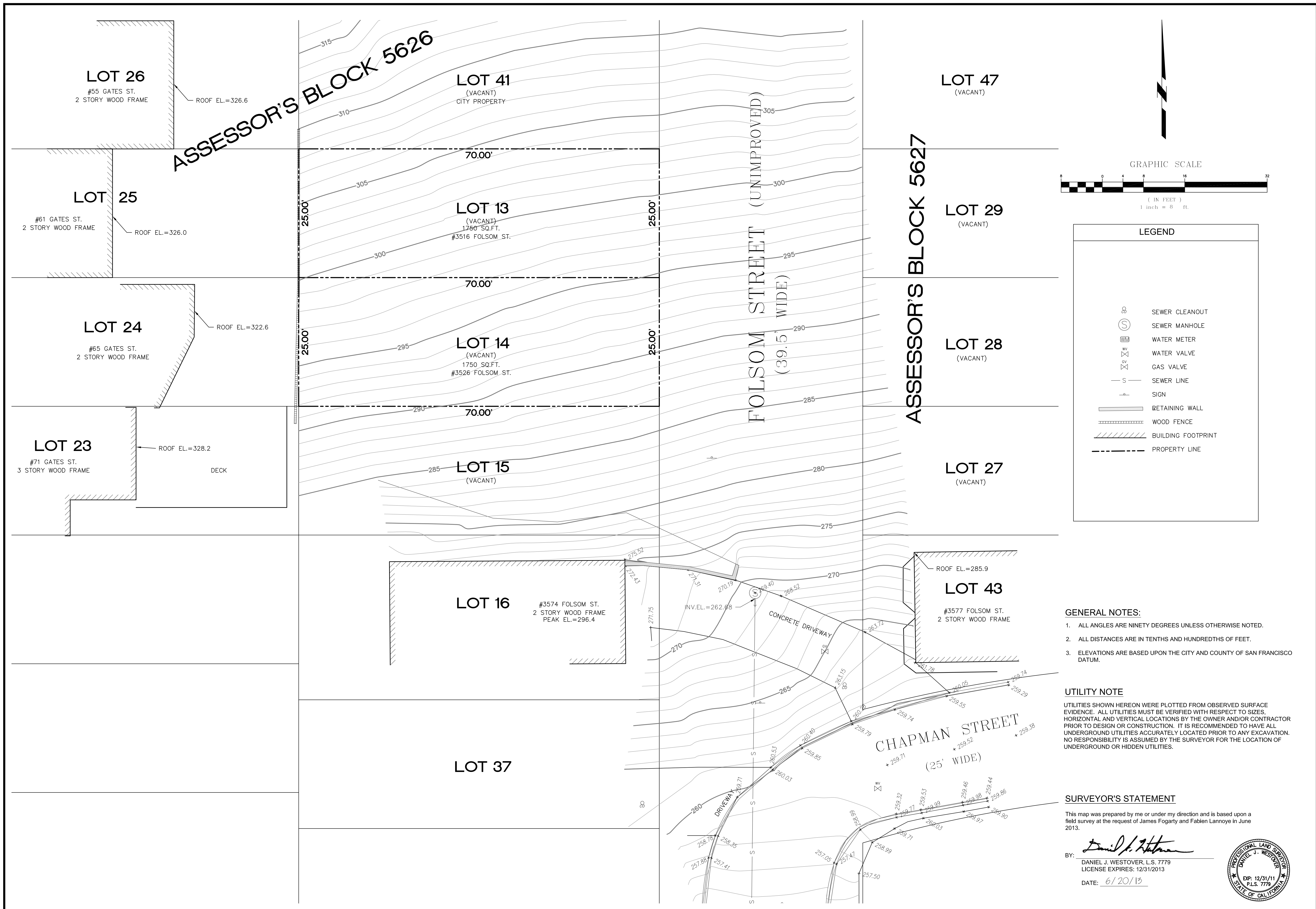

LEGEND	
	SEWER CLEANOUT
	SEWER MANHOLE
	WATER METER
	WATER VALVE
	GAS VALVE
	SEWER LINE
	SIGN
	RETAINING WALL
	WOOD FENCE
	BUILDING FOOTPRINT
	PROPERTY LINE

- GENERAL NOTES:**
- ALL ANGLES ARE NINETY DEGREES UNLESS OTHERWISE NOTED.
  - ALL DISTANCES ARE IN TENTHS AND HUNDREDTHS OF FEET.
  - ELEVATIONS ARE BASED UPON THE CITY AND COUNTY OF SAN FRANCISCO DATUM.

**UTILITY NOTE**  
 UTILITIES SHOWN HEREON WERE PLOTTED FROM OBSERVED SURFACE EVIDENCE. ALL UTILITIES MUST BE VERIFIED WITH RESPECT TO SIZES, HORIZONTAL AND VERTICAL LOCATIONS BY THE OWNER AND/OR CONTRACTOR PRIOR TO DESIGN OR CONSTRUCTION. IT IS RECOMMENDED TO HAVE ALL UNDERGROUND UTILITIES ACCURATELY LOCATED PRIOR TO ANY EXCAVATION. NO RESPONSIBILITY IS ASSUMED BY THE SURVEYOR FOR THE LOCATION OF UNDERGROUND OR HIDDEN UTILITIES.

**SURVEYOR'S STATEMENT**  
 This map was prepared by me or under my direction and is based upon a field survey at the request of James Fogarty and Fablen Lannoye in June 2013.  
 BY: *Daniel J. Westover*  
 DANIEL J. WESTOVER, L.S. 7779  
 LICENSE EXPIRES: 12/31/2013  
 DATE: 6/20/13



336 CLAREMONT BLVD., STE 2  
 SAN FRANCISCO, CA 94117  
 (415) 242-5400  
 www.westoversurveying.com



NO.	DATE	COMMENTS	JOB NO.
1	6/20/13		13029

SURVEY DATE: 6/20/2013	DRAWN BY: DJW
CHECKED BY: DJW	SCALE: 1"=8'

**SITE SURVEY**  
 3516 and 3526 FOLSOM STREET  
 LOTS 13 AND 14 OF ASSESSOR'S BLOCK 5626  
 SAN FRANCISCO, CALIFORNIA

**SHEET**  
 1 OF 1

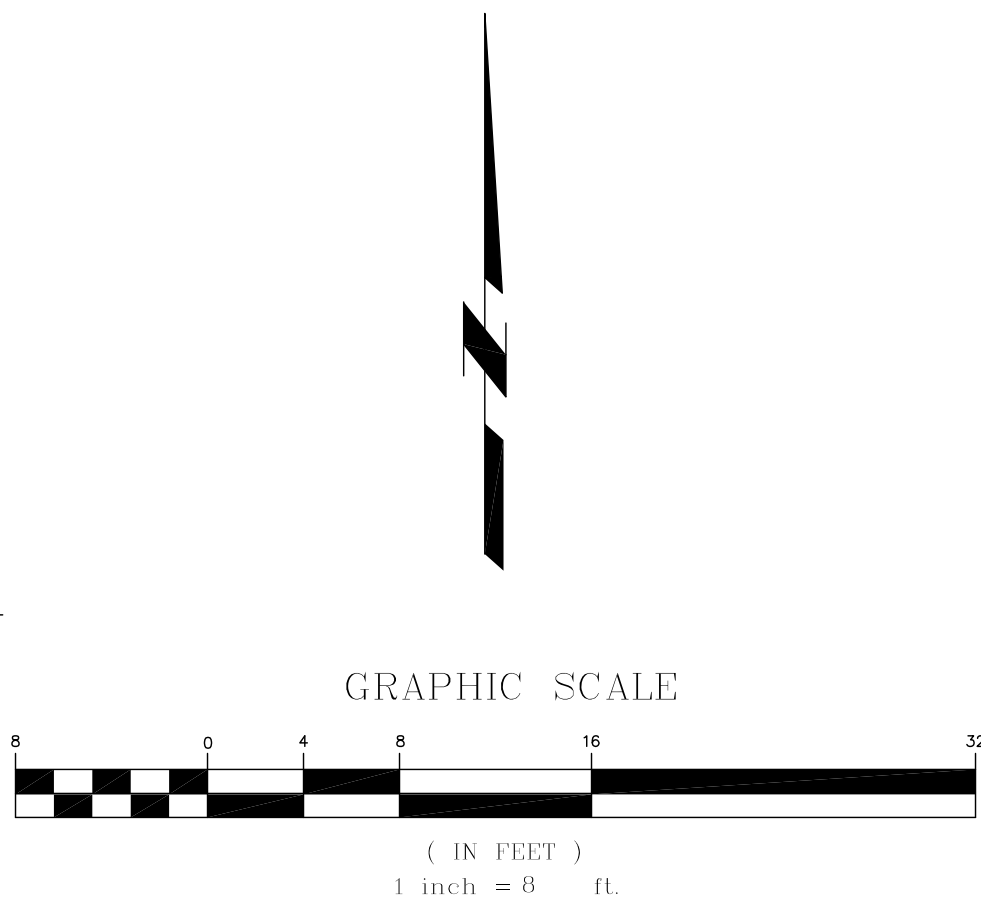
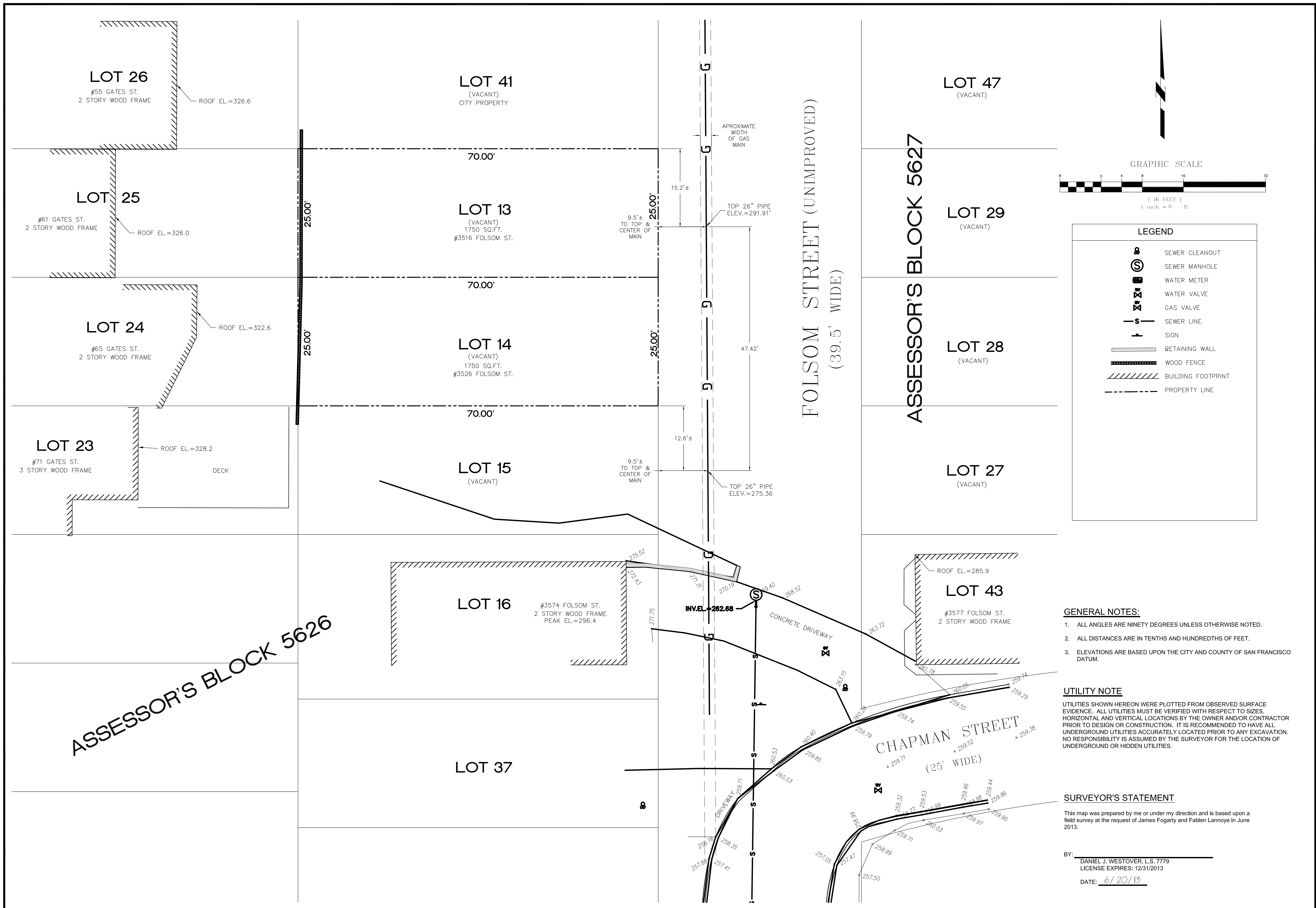

**LEGEND**

	SEWER CLEANOUT
	SEWER MANHOLE
	WATER METER
	WATER VALVE
	GAS VALVE
	SEWER LINE
	SIGN
	RETAINING WALL
	WOOD FENCE
	BUILDING FOOTPRINT
	PROPERTY LINE

**GENERAL NOTES:**

- ALL ANGLES ARE NINETY DEGREES UNLESS OTHERWISE NOTED.
- ALL DISTANCES ARE IN TENTHS AND HUNDREDTHS OF FEET.
- ELEVATIONS ARE BASED UPON THE CITY AND COUNTY OF SAN FRANCISCO DATUM.

**UTILITY NOTE**

UTILITIES SHOWN HEREON WERE PLOTTED FROM OBSERVED SURFACE EVIDENCE. ALL UTILITIES MUST BE VERIFIED WITH RESPECT TO SIZES, HORIZONTAL AND VERTICAL LOCATIONS BY THE OWNER AND/OR CONTRACTOR PRIOR TO DESIGN OR CONSTRUCTION. IT IS RECOMMENDED TO HAVE ALL UNDERGROUND UTILITIES ACCURATELY LOCATED PRIOR TO ANY EXCAVATION. NO RESPONSIBILITY IS ASSUMED BY THE SURVEYOR FOR THE LOCATION OF UNDERGROUND OR HIDDEN UTILITIES.

**SURVEYOR'S STATEMENT**

This map was prepared by me or under my direction and is based upon a field survey at the request of James Fogarty and Fablen Lannoye in June 2013.

BY: DANIEL J. WESTOVER, L.S. 7779  
 LICENSE EXPIRES: 12/31/2013  
 DATE: 6/20/13

**WS WESTOVER SURVEYING**  
 358 CLAREMONT BLVD., STE. 2  
 SAN FRANCISCO, CA 94127  
 (415) 742-5000  
 www.westoversurveying.com

NO.	DATE	COMMENTS	JOB NO.
1:	12/19/17	LOCATION & ELEVATION OF PG&E GAS MAIN	13029

SURVEY DATE: 6/20/2013  
 DRAWN BY: DJW  
 CHECKED BY: DJW  
 SCALE: 1"=8'

**SITE SURVEY**  
 3516 and 3526 FOLSOM STREET  
 LOTS 13 AND 14 OF ASSESSOR'S BLOCK 5626  
 SAN FRANCISCO, CALIFORNIA

**SHEET**  
 1 OF 1