



**SF Environment**

**Our home. Our city. Our planet.**

A Department of the City and County of San Francisco

# Construction and Demolition Debris Recovery

Proposed Ordinance Updates to Environment and Public Works Codes



# What is Construction & Demolition (C&D) Debris?



# 50% of Total Solid Waste Generated



# C&D Debris Recovery Ordinance (2006)



## No C&D Debris Direct to Landfills/Incinerators

**It's the Law**

You must  
recycle all  
**Construction  
and  
Demolition**  
waste material



Projects



Transporters



Facilities



# C&D Going to Landfill: 1/4 of Total Disposal



25%

Construction  
& Demolition  
Debris

(\*excludes "Alternative Daily Cover")

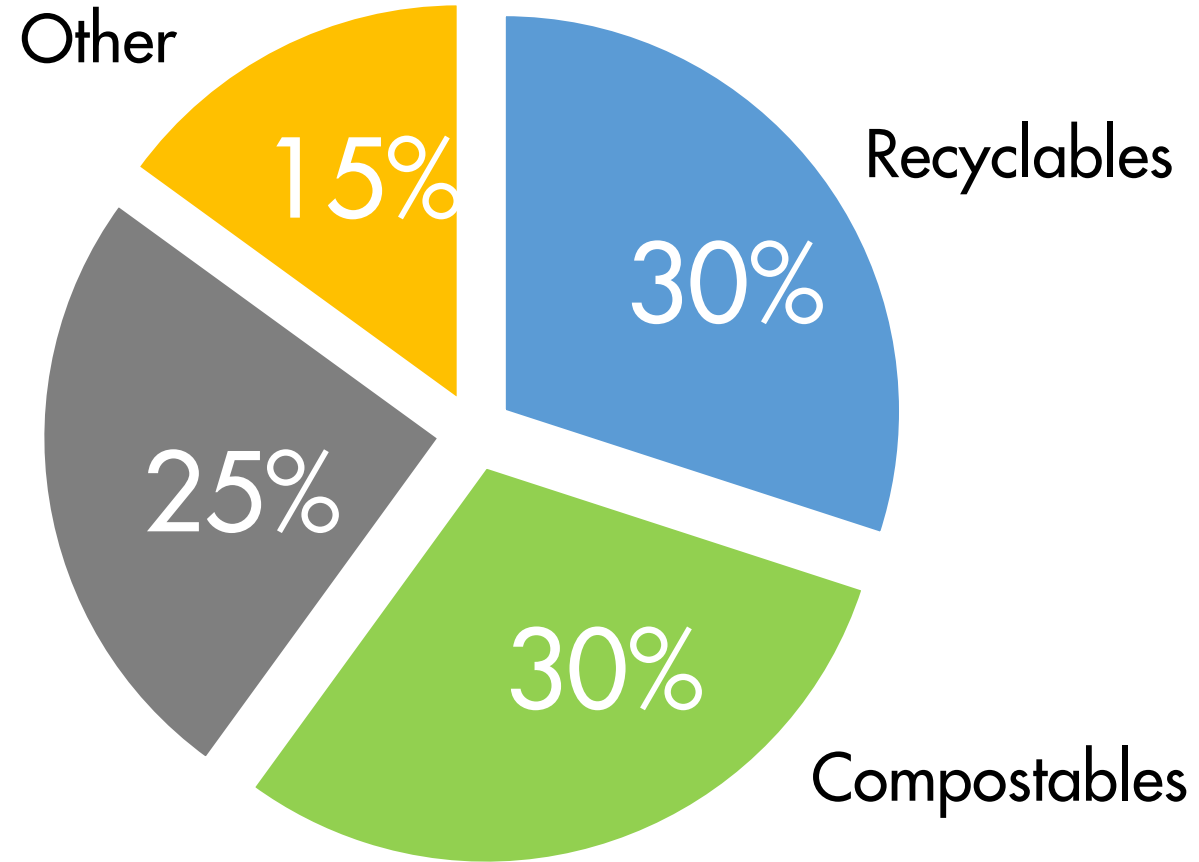

# Illegal Dumping Includes C&D Debris



# Community Health and Environmental Justice



# Community Health and Environmental Justice





# Stakeholder Engagement Outreach



# Bolstered Facility Oversight



# Bolstered Oversight of C&D Projects

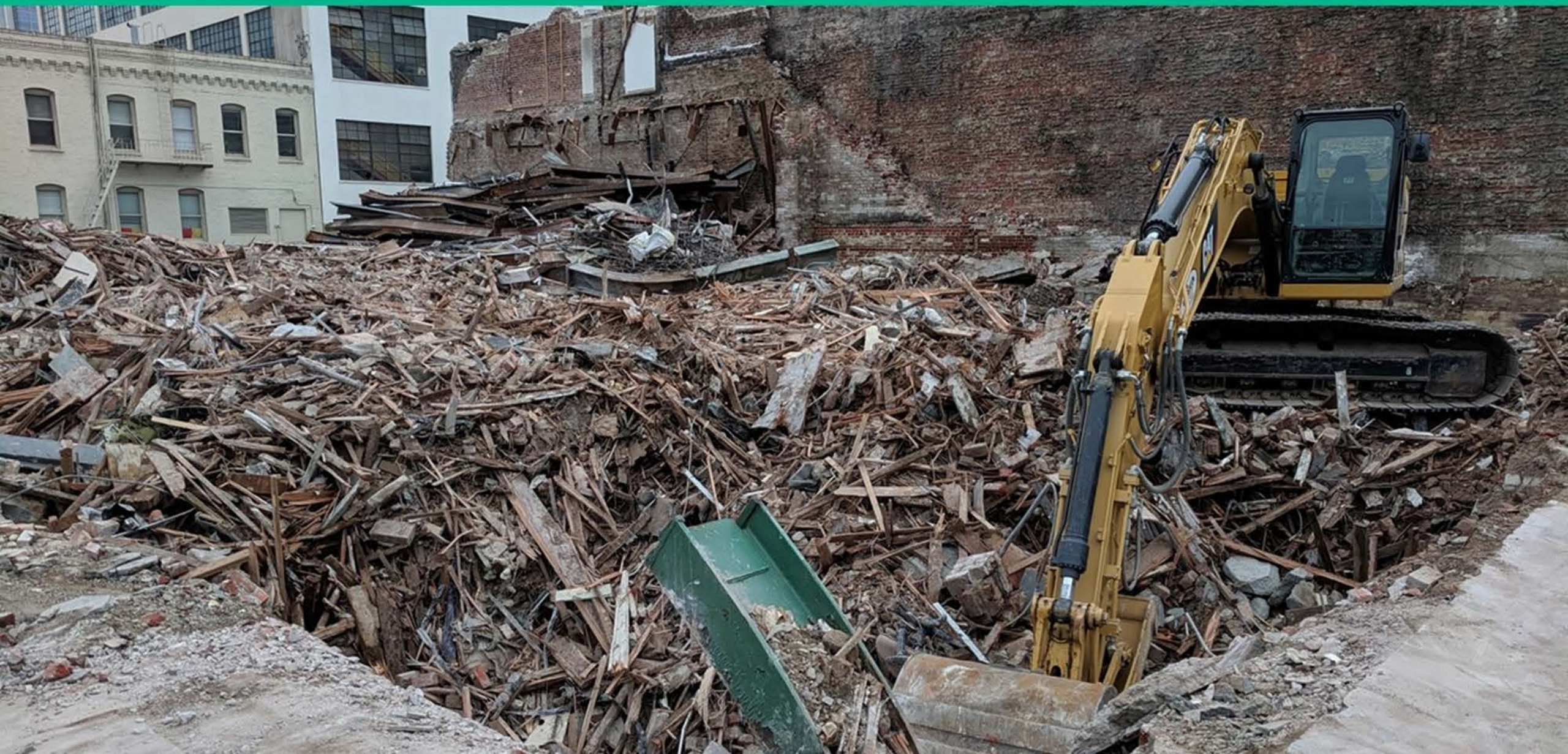

# Transporters Play a Critical Role



# Leveling the Playing Field



Photo by Unknown Author is licensed under [CC BY-NC-ND](https://creativecommons.org/licenses/by-nc-nd/4.0/)

# SFPW Existing Debris Box Permit Fee System



**ANNUAL DEBRIS BOX PERMIT**



PERMIT NUMBER

DEBRIS BOX COMPANY

DEBRIS BOX NUMBER

DEPARTMENT OF PUBLIC WORKS CITY AND COUNTY OF SAN FRANCISCO



# Proposed Ord: Permit Fees For Mixed C&D Debris



| Vehicle Type  | Gross Vehicle Weight | CA DMV Weight Code | Proposed Permit Tier | Typical Projects Served                                     | Proposed Permit Fee         |
|---|----------------------|--------------------|----------------------|---|-----------------------------|
| Pick-ups  | <10,000              | No Code            | Tier 1*              | Small Residential & Commercial                              | \$395/year<br>\$175/7-day   |
| Pick-ups combined with Small Trailers, and Small to Medium Trucks | 10,000–15,000        | A                  | Tier 2               | Medium to Large Residential, and Small to Medium Commercial | \$1,200/year<br>\$300/7-day |
|   | 15,001–20,000        | B                  |                      |   |                             |
|   | 20,001–26,000        | C                  |                      |   |                             |
| Medium to Large Dump Trucks                                       | 26,001–30,000        | D                  | Tier 3               | Large Residential & Commercial, and Full Demolition         | \$1,600/year<br>\$400/7-day |
|   | 30,001–35,000        | E                  |                      |   |                             |
|   | 35,001–40,000        | F                  |                      |   |                             |
|   | 40,001–45,000        | G                  |                      |   |                             |
|   | 45,001–50,000        | H                  |                      |   |                             |
|   | 50,001–54,999        | I                  | Tier 4               | Largest Projects, And Full Demolition                       | \$2,000/year<br>\$500/7-day |
|   | 55,000–60,000        | J                  |                      |   |                             |
| Super Dump, Semi-End Dump, and Transfer Trailers                  | 60,001–80,000+       | K,L,M,N            | Tier 4               | Largest Projects, And Full Demolition                       | \$2,000/year<br>\$500/7-day |

Transporter/contractor data show cost impacts from the proposed permit fees range from **0.005% to 0.05% of total construction project costs**

\*Tier 1 permits are scheduled to be phased in during 2<sup>nd</sup> year of permit fees

# Tier 1 Vehicle: Pickup Trucks Phased In A Year Later





# Tier 2 Vehicle: Small to Medium Sized Trucks



# Tier 3 Vehicle: Larger Dump Trucks



# Tier 4 Vehicle: Super/Semi End Dumps and Trailers



# New Facility Requirements

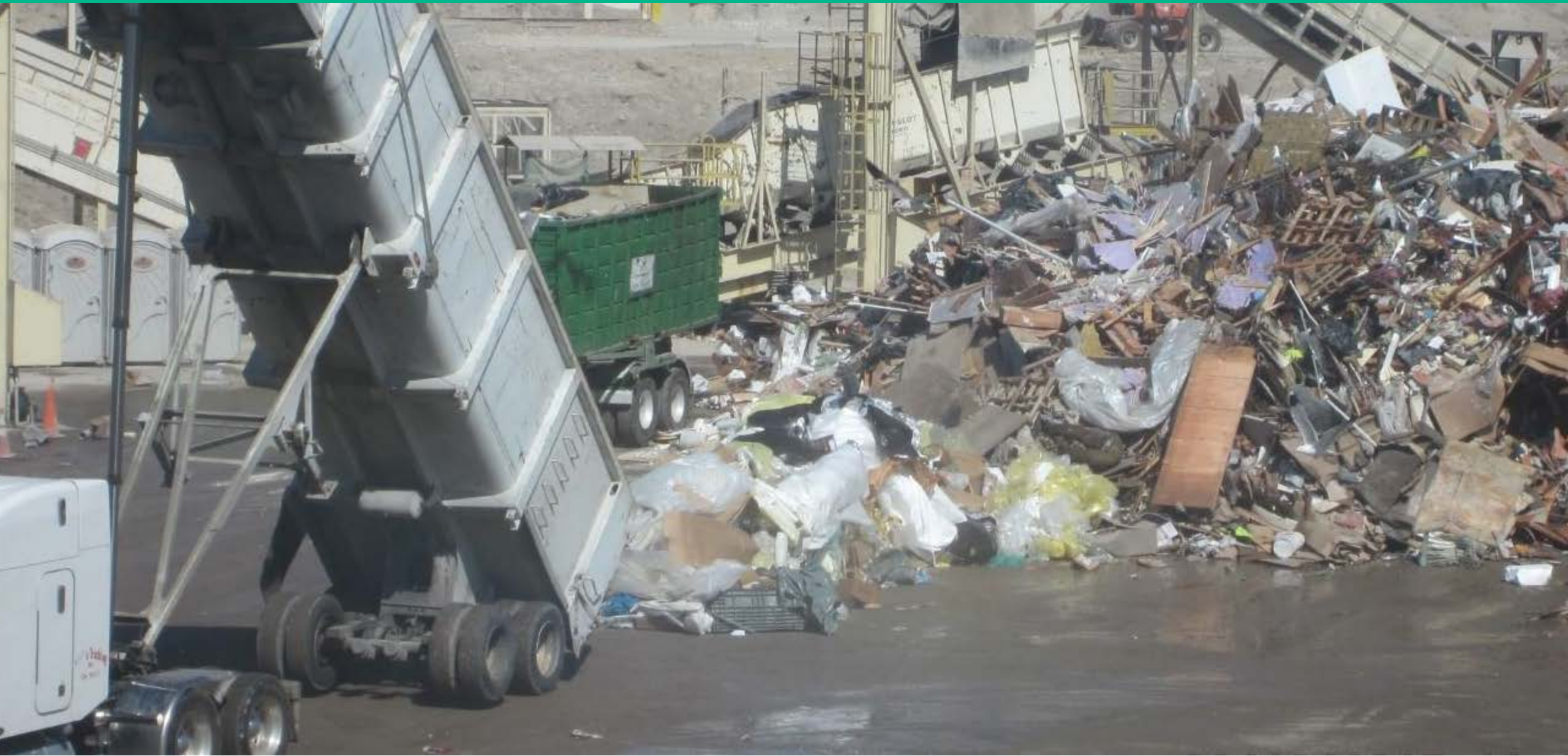

# City Partnerships to Increase C&D Compliance



## It's the Law

You must  
recycle all  
**Construction  
and  
Demolition**  
waste material



# No C&D Material to Landfill!



**SF Environment**

# Questions?



Thank you!

Jack Macy  
Commercial Zero Waste Sr. Coordinator  
San Francisco Department of the Environment  
[Jack.Macy@sfgov.org](mailto:Jack.Macy@sfgov.org)

James Slattery  
C&D Debris Recovery Asst. Coordinator  
San Francisco Department of the Environment  
[James.Slattery@sfgov.org](mailto:James.Slattery@sfgov.org)



**SF Environment**

**Our home. Our city. Our planet.**

A Department of the City and County of San Francisco

## **SF Environment All Rights Reserved**

The author of this document has secured the necessary permission to use all the images depicted in this presentation. Permission to reuse or repurpose the graphics in this document should not be assumed nor is it transferable for any other use. Please do not reproduce or broadcast any content from this document without written permission from the holder of copyright.